LARGER NET PAID CIRCULATION THAN COMBINED COMPETITORS

THE ROLL OF HONOR. That's where Printer's Ink, the publisher's bible, places The Daily Age for its honest statements of circulation. Few Ohio papers have attained this. Average first six months of 1906 net paid circulation 3001.

THE WEATHER—Fair tonight and Sunday

COSHOCTON DAILY AGE.

Helped form Republican party in 1856. See Page 8.

VOL. 11. No. 86. SATURDAY COSHOCTON, OHIO, NOVEMBER 3, 1906. SATURDAY TWO CENTS.

CLAIMS A CORNER ON ALL VIRTUES

REPLY TO ROOT BY W. R. HEARST

A Caustic Retort Provoked by the Utterances at Utica.

CHALLENGE FOR M'CLELLAN

For Defense of His Congressional Record Hearst Declares That His Railway Measure Was Stolen and Made the Basis of Legislation Without Giving Him Credit For It.

New York Nov. 3.—A caustic reply to strictures in Secretary Root's speech at Utica Thursday night was made by W. R. Hearst in the form of an interview.

"Mr. Root, a public official who occupies a high place in the United States government," said Hearst, "and who should represent the whole people of these United States regardless of party, has dragged his high position into a partisan campaign and into a personal attack in a local situation to serve his corporation masters.

'Last year Mr. Ryan issued through Mayor McClellan postal cards bearing libellous and indecent attacks upon me which the United States government stopped in the mails. This year Mr. Ryan puts forth those same indictments and slanderous attacks through his corporation attorney, through a man who is still his faithful servitor though in public office and partly paid by the people.

"I have said I am proud of the enemies I have made, and I am prouder of none than I am of Elihu Root, Boss Croker and Pat McCarren.

"You know that this man Root is opposing me because I fought the corporations that own him, the street railroad trust and the whisky trust and the steel trust and the sugar trust and the gas trust, which employ him.

"Mr. Root objects to my opposition to McClellan and calls him a 'worthy heir to an honored name.' I say that McClellan has stolen the office he now holds and he knows that he has stolen it, and that the proof of his theft is in those ballot boxes, and I challenge him now to open those ballot boxes. I see how Mr. Root, the corporation lawyer and employe of Thomas F. Ryan, can indorse George B. McClellan, the political puppet of Mr. Ryan and errand boy of the trusts, but can Mr. Root indorse the theft of the election in New York city and the crime by which the rights of citizens were outraged and the liberties of citizens everywhere threatened?"

In like manner Hearst replied to references made by Root to Jerome, Taggart, McCarren and Croker, stating his reasons for opposing these men in terms applied to them in speeches and in his papers.

Referring to his suits against the coal trust in courts before the interstate commerce commission, Hearst said: "Because of the interminable delay and inadequate powers of the interstate commission I had introduced the railroad rate bill in congress which the Republicans [illegible] takes the credit for. I positively assert that the Republican party stole the greater part of my bill, and that they would have a better bill if they had stolen all of it. And this is also my answer to Mr. Root's criticism of my course in congress.

Hearst said he does not conduct either his papers or his campaign according to personal prejudices, and said in conclusion:

"Finally, I say that the same recognized and unwritten rule that makes the president of the United States president of all the people, should apply to the officers of his administration, and that when Elihu Root, secretary of state, shall drag his office into a state election and make a partisan attack in a personal and partisan speech, he degrades his office to his own level."

Preparing For Another Victory

All the members of the congregation and Sunday school of the Church of Christ are urged to remember the contests which the Sunday school has on just now with schools in New Philadelphia, Elyria, and Akron. The school has engaged in several contests before being victorious each time and it is hoped it will win these three as well.

Vote for James Glenn.

HAVE YOU

Something that somebody wants? If so advertise it in the paper that reaches the people. The Age has a larger circulation in Coshocton than all other Coshocton newspapers. Try out Want columns for best results. Phone for an Age messenger—free service.

FARMER BURNED FAMILY

[By Telegraph to The Age]

Marion, O., Nov. 3.—William Notter, 35, a farmer, who lived several years a short distance from this city, went violently insane while working in the fields. He went to the house, quietly but firmly overpowered his wife and two small children, bound and gagged them, securely tying them to bedposts. Then he set fire to the house. Notter got his shotgun after he had tied his victims and applied a brand to several piles of old clothing saturated with coal oil. He then stood in the front yard and calmly watched the flames. By a superhuman effort Mrs. Notter, who is a frail and delicate woman, managed to sever with her teeth the cords which bound her. Quickly liberating the children, and with one under each arm, she darted out into the yard just as the walls commenced to fall. She and the babes were frightfully burned, but their wounds probably will not prove fatal. Notter started to blow out his brains when he saw that his victims escaped, but on second thought made a break and disappeared in the woods. He was captured after a hard chase and delivered to the sheriff.

Total Amount In The Treasury

County Auditor C. S. R. Randles has finished his financial statement for the month of October. It shows that the total amount of money in the county treasury and the county depositary at the end of October was $60,255.21. At the end of September the total amount was $62,732.31. The total amount in the special Big Island Bridge fund is $15,086.92.

Judge Smyser Is Endorsed By The Business Men

Wooster Business Men, Republican and Democrats Today Each Pledged To Work On Election Day For Republican Congressman

Wooster, Ohio, Nov. 3—On this, the last Saturday of Judge Smyser's campaign for re-election for congress the following statement signed by between 75 and 100 of Wooster's most prominent business and professional men was made public:

"We, the undersigned business and professional men of Wooster, firm in the belief that we owe it to Wooster and Wayne county to use every effort in our power to assist in the election of M. L. Smyser to congress, hereby endorse his candidacy for business reasons and agree to give three hours of work on election day in his interests."

The agreement was signed promiscuously by business and professional men without regard to party affiliations, there being many Democrats in the list who will be Republicans and who regard the election of Mr. Smyser as the best omen of their future prosperity.

UNION DEPOT CAST SELECTED

Big Crowd of Young Men And Women To Aid Library

The first rehearsal for "The Union Depot" which is to be played at the Sixth street theatre Wednesday and Thursday evenings, November 15 and 16, will be held at the library next Wednesday evening at 7:30. The entertainment is to be given for the benefit of the public library. The members of the cast are as follow and each member is expected to be present at the rehearsal: Mrs. Harry Kerlin, Miss Delva Speckman, Irma Coe, Laura Fisher, Nell Burns, Jean Brown, Mary Burns, Delsie Hanley, Mable Riggs, Winifred Hanlon, Kate Temple, May Denman, Edith McNaughton, Daisy Wilcoxon, Helen Paker Bess Gamble, Ed. Dawson, M. D. Custer, Joseph Callahan Sid Ayres Will Schlob, J. R. Maple, Shaffer Smith, Robert Shaafer, William Lynde, Dan Beach, Day Compton Thomas Hanley, Harvey Kerlin, Russel Hay, Harold Parrish, Walter Dwyne, Fred Cantwell, Lee Williams Hugh Rodgers, Thos Carlon Eugene Lynde, Ralph Rinneth Gertrude Brown, Helen Brooke Wilma Clark Nellie Dockenwaddel, Iona Glass Blanche Overholt, Mary Selby, Elsie Severns, Helen Temple Minnie Harris, Stella Hartman, Mary Gamble Leonora Hay, Mary Gray, Anna Louise Shepler, Helen Denman, Margaret Agnew Ann Anderson, Clair Glenn Leila Miller, Anna McCabe, Florence Lowelson, Irma McManus, Hannah Harris, Julia Meyers, Nellie Hay Fielding Magness and Herman Shipps.

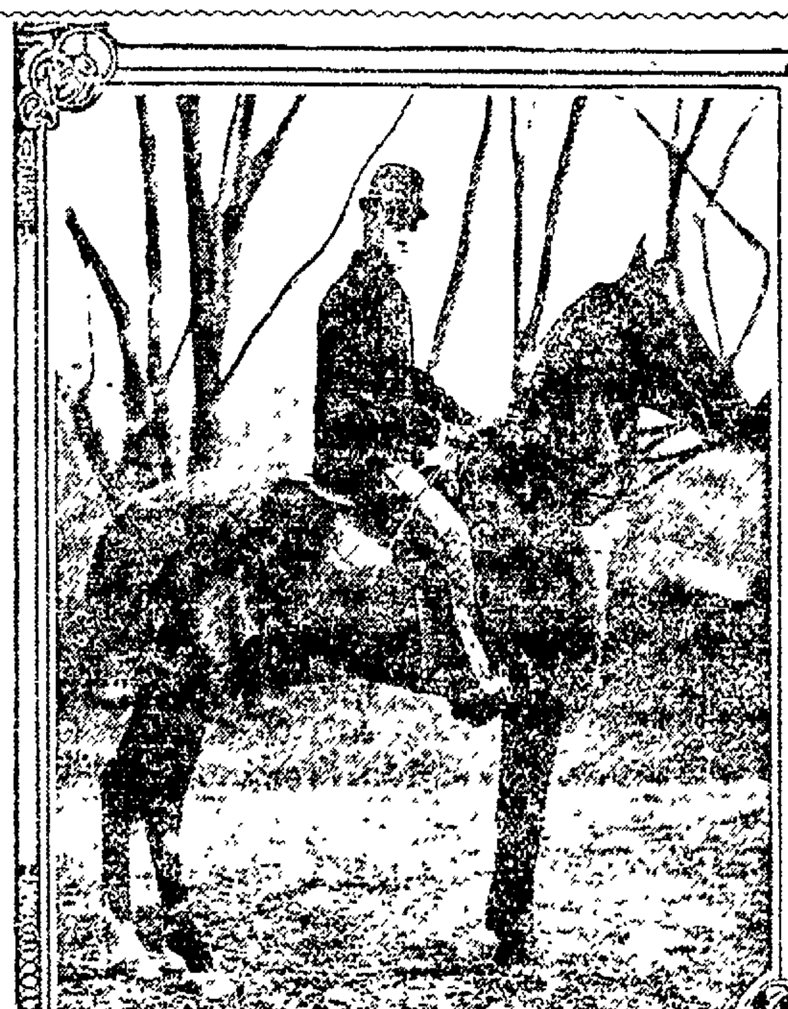

CHARLES DANA GIBSON ON HORSEBACK.

One of the favorite pastimes of Charles Dana Gibson, creator of "the Gibson girl," is horseback riding. Mr. Gibson is now in Europe studying painting. Some time ago, it will be remembered, he declared that he had grown tired of working in black and white, the work which made him famous, and would become an oil painter. He is now sedulously applying himself to the mastery of his new art.

DEMOCRAT DEFEAT URGED

Local Ministers Asked To Help Against Deigel

The hypocrisy of the local Democratic organ was thrown into painful prominence today by the receipt by Coshocton ministers of a letter from Wm. V. Marsh, superintendent of the Canton district of the Ohio Anti-Saloon league.

The letter from the anti saloon league condemns the candidacy of Rodney J. Deigle and calls on the temperance and church people of the state to support Renick Dunlap, the Republican nominee for dairy and food commissioner.

The local Democratic sheet last Wednesday made their leading article one of defense for Deigle and praises him "morally and intellectually," and at the same time makes dirty slings at the Ohio Farmer, which paper all last spring and summer it was hailing in type an inch high as the best paper the farmers of this county could possibly find to read.

Here is the letter that the local ministers have received.

Election day is less than one week ahead. One important officer from a temperance standpoint, is to be elected by the voters of this state on November 6th.

We are to elect a dairy and food commissioner. It is of the highest significance to the whole population that a worthy man be elected, for to him is committed the enforcement of the law against food adulterations and against blind tigers, speak easies and illegal liquor selling in general.

Mr. Rodney Deige, the Democratic candidate, is being aided in his campaign by the liquor dealers of Ohio. In him the saloon keeper and the managers of the blind tigers of Ohio believe they have a friend. If Mr. Deigle is elected they believe the speak easies in dry cities will thrive undisturbed. They have good reason for their belief. He formerly was a reporter for a Columbus pro-liquor paper. While in that city he lobbied for the saloon and fought every temperance measure that came up. Since his campaign begun he was announced that he "does not give a —— for the temperance vote."

He has not a single qualification, moral or otherwise, that should induce a voter of this state who believes in enforcement of law and common decency to support him. He is being lauded by the saloon keepers as their candidate.

This week they are doing every possible thing to concentrate the vote in his favor and run him ahead of his ticket. It would be a moral calamity in Ohio if he should be elected.

His opponent, on the Republican ticket, Mr. Renick W. Dunlap, is a man in every way worthy and well qualified for the place. He was a member of the 76th general assembly and voted right on all temperance and moral questions. He ought to receive the unqualified and enthusiastic support of every temperance voter in Ohio.

Continued on Page Seven.

DOG HELPS BOY SELL HIS PAPERS

A former Coshocton lad is being much talked of in Columbus—he and his dog. The lad is Bernard Mayers, the 15 year old son of Charles Mayers, who formerly dwelt here. The lad, who is a nephew of Ed. Rose, is one of the liveliest paper boys in the capital city and he and his dog use the corner of High and Spring. The dog wears a red hat and helps sell the papers from a pile, and knows when the proper money has been placed beside him. The Dispatch the other day had a big picture of the boy and the dog on its front page

William Burgess Died at Dawn

William Burgess, died at 5 o'clock this morning at the Bradford residence on South Tenth street, where he was a boarder. Mr. Burgess has been complaining since the week of the fair, but only took to his bed Sunday. Death was caused by typhoid fever. Mr. Burgess was 19 years old, and leaves five children to mourn his death. He was employed at the piano factory, and his fellow employes always held him in high esteem.

The funeral will take pace Sunday at one o'clock, and interment made in South Lawn cemetery. Rev. Fisher will have charge of the services.

How Do

The catalogue houses get the business? By advertising. John D. Rockefeller recently made the statement that he attributed his success to "getting the confidence of the people." If you wish to get the confidence of the people advertise and live up to it. Show me a successful advertiser and I will show you a man that has the confidence of the public.

The live issue today is how to get the confidence of the public in the easiest and quickest way.

The Age advertising columns are the keys to the problem. Advertise there and live up to everything you say. Results are inevitable.

Teachers to Meet At Adams Mills

At Adams Mills, not Adamsville, as previously stated, will be held the joint session of teachers of Coshocton and Muskingum counties Nov. 17. Some excellent speakers will be present and a big turn out of teachers is looked for.

Election Returns At Age Office

You are invited to watch the election returns thrown on a screen in front of The Age office next Tuesday night. Special wire reports from all the nation, state, and county. First returns will be thrown about 7 o'clock

At Two Churches.

At Grace, church in the absence of the pastor, the pulpit will be filled at both services by Dr. Henthorne, the presiding elder of this district.

At the Christian church, the new pastor, Dr. Morrell will conduct his first services.

Fishing Trip.

Edward Arnold, Russell Kennedy, Samuel Carpenter and Ralph Williams went to Owl Creek this morning

Vote for Judge Smyser

WILY NIPPON IS PLAYING THE SNEAK

JAP ARRESTED IN PHILIPPINES

He Sketched Fortifications and Is Supposed to Be a Spy.

ARMY OFFICERS ARE ALERT

Japan Played Just Such Tricks on Russia Before the Manchurian War. Prisoner Will Be Relieved of His Drawings and Deported—Japanese Navy Officer In Disguise.

Manila, Nov. 3. — In military and government circles the arrest of a Japanese thought to be a spy caused a great sensation, especially in view of the agitation in progress in Japan against the United States because of the discrimination shown Japanese schoolchildren in San Francisco. It is expected that diplomatic steps will be taken at once to question the Japanese government as to the meaning of such an unfriendly act. That grave complications may come as a sequel to the incident is regarded as within the range of possibilities.

The prisoner, who has a commission as a captain of engineers in the mikado's army, was caught while in disguise as he was sketching certain fortifications of Manila harbor. He was placed under arrest and steps will be taken to have him deported immediately. A search of the officer's effects brought to light several well-executed sketches of forts in the islands, on which were annotations showing the arrangement of guns, distribution of soldiers stationed in each fort and general comments on the effectiveness of the defenses. Steps were taken by the military authorities to see that none of the officer's drawings get out of the islands if they have not been sent. The mails will probably be examined to see if they contain any suspicious letters or documents being sent to Japan.

Much of the information on which the Japanese prepared for their war with Russia was procured in this manner, and there is little question that the recent anti-American agitation in Japan caused the Tokyo government to take such steps with reference to the United States, especially in the Philippines.

It has been suspected for some time that the Japanese army has scouts at work secretly, not only in the Philippines but in the United States. Not long ago the charge was made that many of the Japanese stewards and servants on United States men-of-war were officers of the mikado's navy in disguise, and instructions were sent to commanders to be on their guard.

Peary Found The North Pole---Almost

[By Telegraph to The Age]

New York, Nov. 3.—H. L. Bridgman, secretary of the Peary Arctic club, received advices from Commander Peary showing that the explorer failed to reach the north pole, but that he made the farthest record north, 87 degrees 6 minutes, which is within about 203 miles of the pole.

Commander Peary's polar steamship left New York in search of the north pole July 16, 1905. The vessel, for which funds were furnished by the Arctic club of New York, cost about $100,000, and had a crew of 20 men under Captain Bartlett. Commander Peary did not go with the ship from New York but joined it at Sydney, Cape Breton, where Peary took on coal and additional supplies and left Sydney July 26 for the dash toward the pole.

When nothing was heard from the expedition by [illegible] the Arctic explorer [illegible] of some kind [illegible], began to be worried. This idea was not shared by the Arctic club, which did not expect to hear from Peary until October or November. It was explained that his only way of getting news from the north was by whaling ships.

In an interview before he left New York Commander Peary expressed confidence in the success of the venture. He explained that nearly all the men accompanying him were members of former Arctic expeditions and thoroughly familiar with the work. He said: "This is my ninth trip to the Arctic and, barring sickness, I will give the pole the hardest try it has had yet. I hope to win. There are three strong points in my favor: First, the most powerful Arctic boat ever built, second my knowledge gained by 19 years in the Arctic, and third my knowledge of the Esquimau and how to handle them."

Peary got nearer to the pole than the Duke of Abruzzi's expedition, which led the Arctic record, 86 degrees 34 minutes. What Commander Peary did and his experiences during the past year in the frozen north are briefly but vividly summarized in a communication received by Herbert L. Bridgeman, secretary of the Peary Arctic club. This communication, dated at Hopedale Labrador, via Twillingate, N. F., is as follows:

"The Roosevelt wintered north coast Greenland, somewhat north Alert winter quarters. Went north with sledges February via Hekla and Columbia. Delayed by open water between 84 and 85 degrees. Beyond 85 six days. Gale disrupted ice, destroyed caches, cut off communication with supporting bodies and drifted due east. Reached 87 degrees 6 minutes north latitude over ice, drifting steadily eastward. Returning ate eight dogs. Drifted eastward, delayed by open water, reaching north coast Greenland in straitened condition. Killed musk oxen and returned along Greenland coast to ship. Two supporting parties driven on north coast Greenland. One rescued by me in starving condition. After one week recuperation on Roosevelt sledged west, completing north coast Grantland, and reached other land near 100th meridian. Homeward voyage incessant battle with ice and head winds. Roosevelt magnificent ice fighter and sea boat. No deaths or illness in expedition."

Mr. Bridgeman said the receipt of the news was a surprise to him, because he supposed it to be too late in the season for Commander Peary to send word of his venture. Mr. Bridgeman added that the message speaks for itself, and that since he does not know more of the results of Commander Peary's effort to reach the pole he could hardly comment on the dispatch. There is little doubt, he said, that Commander Peary is coming home. This seems to be borne out by the routing of the dispatch.

Hopedale, or Hoffenthal, is a mission station on the east coast of Labrador. Twillingate is a port on the east coast of Newfoundland. Mr. Bridgeman said the message was probably mailed by Commander Peary from Hopedale to the most accessible cable point.

Peary planned to have his headquarters 350 miles north of Cape Sabine. From that point he planned to make his actual journey to the pole, a distance of 500 miles, across a desert of ice and snow. The dash was expected to accomplish in a month or six weeks.

NEWSPAPERARCHIVE®

Big Crops
Big Bank Accounts

Whenever you sell your farm products, bring your surplus money to this bank It will safely keep your funds and allow you interest besides. :: :: :: ::

4 per cent. on Time Certificates and Savings Accounts

Coshocton National Bank
M. Q. BAKER, Pres. THAD. L. MONTGOMERY, Cashier
M. B. SMITH, Ass't Cashier

Florida Oranges
Grape Fruit
Bananas Figs
Grapes
Dates Celery
Lettuce, Radishes and Onions every Saturday
Hurry up!

S. F. TIMMONS & CO.

Pianos to Rent

Pianos to sell on easy payments. Twenty first class makes to select from always in stock. Open evenings.

== J. A. COMPTON ==

POST CARD ALBUMS

A big lot just received from Germany, from 5c to $2.50 each. Also a new lot of post cards at :: :: ::

C. E. Anderson's
Drug and Book Store
Druggist, 404 Main St.

Summoned For Trial.

New York, Nov. 3.—Judge Holt, in United States court, signed an order summoning the American Sugar Refining company and the New York Central railroad to appear Wednesday and stand trial on two indictments charging rebating. The indictments specify that $26,0000 was given or received by the offending companies on westbound shipments to Cleveland in 1902. Both companies have pleaded not guilty.

For Preaching Holy War.

Tangier, Morocco, Nov. 3.—The sultan ordered the arrest of the famous shereef, Rouazzaeni, who has been preaching holy war in the Casa Blanca district. The Hotel Francaise, a large establishment, the only big Spanish commercial house here, was burned out.

Governor's Warning.

Albany, N. Y. Nov. 3.—The following statement was given out at the executive office: "Governor Higgins has been requested to issue a warning to the sheriffs of the various counties in the state calling on these officials to see that the laws are strictly enforced election day and that all citizens are protected in their rights. The governor does not feel that he should constantly notify officials to do their duty, but he authorizes the statement that failure to do so on the part of any official election day will subject such delinquent to prompt punishment."

Killed by a Tramp.

New Lisbon, Wis., Nov. 3. — Ned Taylor was killed and the city marshal, George Wonderiv, was fatally wounded in an attempt to arrest a tramp suspected of burglary. The tramp, who was slightly wounded, was taken to the county jail at Mauston. A strong guard is on hand to prevent lynching.

When the tip of a dog's nose is cold and moist, that dog is not sick. A feverish dry nose means sickness with a dog. And so with the human lips. Dry, cracked and colorless lips mean feverishness, and are as well ill appearing. To have beautiful, pink, velvet-like lips, apply at bedtime a coating of Dr. Shoop's Green Salve. It will soften and heal any skin ailment. Get a free, trial box, at our store, and be convinced. Large nickel capped jars, 25 cents. C. E. Anderson.

WALKER & LAWRENCE
Patent Leather Shoes, $2 to $6 1-3

Friends in Ohio received announcement of the marriage in New York Oct. 25, of P. E. Scobey, former clerk of the Ohio senate, and Miss Frances Eveland Brown, daughter of Rev. and Mrs. William Gould Brown. They will reside in Brooklyn, where Mr. Scobey is representative of an Ohio manufacturing concern.

Iron-Ox
TABLETS CURE
Constipation

Stomach off? Your stomach won't be right unless your bowels are active. Iron-Ox Tablets will restore them to normal action.

50 Iron-Ox Tablets in a handy aluminum pocket case. Extra large family size (250 tablets) $1.00. Trial package 10 cents at all druggists, or by mail prepaid. The Iron-Ox Remedy Company, Detroit, Mich.

ELECTION IS ON ITS TOES

Lively State News---Dr. Thompson Stands up For O. S. U.

Columbus, O., Nov. 3.—When votes are counted Tuesday night we will know just exactly what did happen, and not sooner. Political predictions do not count for as much in these days of independent voting as they did when poll books were reliable enough on which to base a plausible forecast. Ante-election "claims" are bottomed almost entirely on what the claimer would like to realize, and, therefore, to be taken with a grain or two of allowance. If anybody wants to know how the election is going to go Tuesday he can't find out at any political headquarters because "both sides claim it" with equal gusto, and one side or the other is bound to show up wrong "in the last analysis"—when the returns are analyzed.

The Ohio campaign has been unusually void of unpleasant personalities —not entirely so, of course, but to a remarkably respectful degree. The New York campaign this year, by comparison, is entitled to the sweepstakes prize for mud-slinging.

The two men at the head of the tickets of the major parties have made an active canvass of the state. One of them is going to be the next

DR. W. O. THOMPSON,
President Ohio State University.

secretary of state, but as the election is so near at hand predictions would be out of place here—it will not take long to wait and see. The first ticket on the official ballot this year carries at the top the name of Samuel A. Hoskins of Wapakoneta, the Democratic candidate for secretary of state. At the top of the second ticket is the name of Carmi A. Thompson of Ironton, the Republican candidate for secretary of state.

* * *

"I will back the morals of the student body of the Ohio State university against those of any other college in the United States or elsewhere," declared Dr. W. O. Thompson, president of the O. S. U. Dr. Thompson preferred not to discuss the attack on morals of colleges in cities by Dr. Smith, president of the Ohio Normal university at Ada, because he said if any attention were paid to such attacks people would believe there was something in them. He said it was his opinion that Dr. Smith probably did not understand the situation. "Although we have more students and therefore more temptations than they have in smaller towns, O. S. U. is no worse, but perhaps no better than the others. I do not think Columbus can complain of our student body," said Dr. Thompson.

* * *

The town of New Bremen in Auglaize county cut a long string of red tape that hindered the construction of a sewer. The town authorities spent several weeks to secure a permit from the state board of public works to run the sewer under the canal. They even sent an agent to Columbus, who was unable to arrive at any understanding with the minor officials in the office of that board. Having come to the conclusion that sufficient red tape had been unwound, they ordered the contractor to go ahead, and say that hereafter when it comes to like improvements they will dig first and deal with the state board afterward.

* * *

Ohio's Game Warden, J. C. Porterfield, reports that fishing was better in the state last summer than ever within his knowledge. This is credited to more stringent law enforcement, which reduced wholesale gillnetting to a minimum. There is a growing respect for the game laws and they are being better observed. Lake Erie commercial fishing was better than for years. During the past season the fish and game commission propagated 600,000 fish in the small lakes and streams of the state. These were largely black bass, blue gills, perch, pike and coppies.

* * *

Members of the state board of agriculture are opposed to the plan for making a park out of the state fair grounds. They claim that to admit the public to the grounds would injure the lawns and buildings unless an impossibly large police force is provided. No application to open the grounds for public enjoyment has been received. Members of the board say they are anxious to do all they can for the people, but are bound to protect their property. Samuel Taylor, Franklin county member of the board, is among those opposing the plan. He says that during a former occasion a superintendent and 25 policemen were not enough to protect the property. He believes 50 police men would be required, and thinks the expense too great to justify the innovation.

* * *

An appropriation of $50,000 was made by the legislature last winter for the purpose of erecting a new grandstand at the state fair grounds. Plans were prepared at an estimated cost of $49,000 so as to have a little margin to cover contingencies. When the state board of agriculture opened the six bids received it was astonished at the prices asked for the completed contract, the lowest bid being $59,071. No conspiracy is charged, but the bids show a peculiar feature. If the work is divided among the different bidders it can be done within the appropriation, or nearly $10,000 less than the lowest bid. Each bidder gives low figures on some of the many items included in the total cost. On others their figures are so high that the aggregate is beyond the reach of the appropriation. After wrestling with the problem the board decided to suggest to the contractors that each do that portion of the work on which his figure is low. They are not expected to accept the proposition. It is quite likely that new bids will be called for.

* * *

The capital of Ohio, like other cities, finds it necessary to look closely to its milk supply, even though Columbus is in the center of a great state geographically as well as in the very center of the state's food resources. Money is provided for a more thorough inspection of dairies from which Columbus derives it milk, and the milk inspector will visit all such dairies, no matter how far they may be from the city. There are 166 of these dairies which hitherto were too far away to be reached by the inspector with the funds available.

* * *

Representatives of Ohio's farming interests protest against the distribution of seeds by congress. This was emphasized at a meeting of the 40 speakers selected by the board of agriculture to deliver lectures throughout the state this winter before farmers' institutes. The distribution of seeds through the representatives in congress has long been objectionable to farmers. The plan, they contend, is all right, but the method of distribution is wrong. F. A. Derthick of Mantua, president of the State Grange, was at the meeting, coming direct from Lexington, Ky., where the State Grange adopted resolutions condemning the practice. "While the seed idea is a good one," said Mr. Derthick, "the method seems at fault. In the first place the seeds furnished in most cases are of an inferior kind. We believe the money should be put in the hands of the secretary of agriculture and he should be allowed to conduct the distribution."

* * *

The new naturalization laws of the United States put the ban on anarchy and polygamy. Instructions sent to county clerks require that an applicant for papers must declare he is not an anarchist or a polygamist and that he does not believe in polygamy. Papers can not be issued within 30 days of and preceding an election. This rule will be worth remembering for future elections in Ohio.

* * *

The recent decision of the supreme court declaring the law providing for the relief of the indigent blind of the state to be unconstitutional, stirred a storm of protest from these unfortunates. Blind persons affected by this decision started a petition seeking the re-establishment of this law in some form that the relief might again be forthcoming. The petition reads:

"To Whom It May Concern—We, the undersigned citizens of Columbus, O., have a movement on foot to re-establish the law for the relief of the indigent, worthy blind, which was recently annulled by the decision of the supreme court, and desire the assistance, expression and signatures of all friends who are willing to help us in our undertaking, either through the press, by mail, or otherwise, especially the former."

The petition is being liberally signed. The statute recently declared unconstitutional by the state supreme court followed, which also was rejected by the courts. It is expected that trouble will be found in devising a measure that the courts will approve.

TO CURE A COLD IN ONE DAY
Take LAXATIVE BROMO Quinine Tablets. Druggists refund money if it fails to cure. E. W. GROVE'S signature is on each box. 25c

FOR SALE
500 shocks of fodder and 500 bushels of corn. Lear Groc. Co.

Dickerson Shudders At Castor's Talk

"What's death, anyhow? Everybody has to die—the death in the electric chair is far easier than lots of others that cut down people. I will never go to the chair, tho, of this you can be assured. But if fate holds against me, and I am taken out for execution, I'll die easier than you will, probably, when it comes time for you to give up your life."

This ringing assertion came from the lips of Frank Caster, the Franklin county murderer, condemned to death, Nov. 23, during an interview after Warden Gould had delivered the official notice to Caster of the recent decision of the supreme court in assigning a new date for the electrocution.

"I've nothing to fear from electrocution. Lots of people have died harder deaths than that since I came down here," continued Caster. His bold statement cause a slight movement from Ben Dickerson, the Coshocton woman-strangler, who lay reading on a cot in the rear of the annex. Dr. Haugh, the Dayton murderer, coughed and appeared nervous, but Caster talked on with the nonchalance of a free man.

"The charge against me of murdering an officer in Erie, Pa., was all tommy rot. I denied that on the stand and I'll soon show the people if I ever get out of this and get a chance to return to Erie."—Columbus Citizen.

Baby Boy Dies of Pneumonia

Walter, the little six months old son of Mr. and Mrs. James A. Overholt, died at his home on East Main street Friday afternoon at 3 o'clock. The child took sick Wednesday with pneumonia and everything possible was done for him, but of no avail. He is survived by two brothers and one sister, Owen Overholt of Toronto, and Roy and Myrtle of this city.

The funeral will be held at one o'clock Sunday afternoon from the residence, and interment made in Keene cemetery.

State of Ohio, City of Toledo,
Lucas County. ss.

Frank J. Cheney makes oath that he is senior partner of the firm of F. J. Cheney & Co., doing business in the City of Toledo, County and State aforesaid and that said firm will pay the sum of ONE HUNDRED DOLLARS for each and every case of Catarrh that cannot be cured by the use of Hall's Catarrh Cure.

FRANK J. CHENEY.

Sworn to before me and subscribed in my presence, this 6th day of December, A. D. 1886

(SEAL) A. W. GLEASON, Notary Public

Hall's Catarrh Cure is taken internally, and acts directly on the blood and mucous surfaces of the system. Send for testimonials free.

F. J. CHENEY & CO., Toledo, O.
Sold by all Druggists, 75c.
Take Hall's Family Pills for constipation.

Aged Lady Dies at Infirmary

Mrs. Ann Adams of West Bedford, died at the county infirmary Saturday morning at 4 o'clock. She was 73 years old, and death was due to old age and heart disease. Mrs. Adams was born in Maryland, and lived a great many years in the West Bedford vicinity. The funeral will take place Sunday, and interment made at her old home in Bedford tp.

WHAT THE KIDNEYS DO

Their Unceasing Work Keeps Us Strong And Healthy.

All the blood in the body passes through the kidneys every three minutes. The kidneys filter the blood. They work night and day. When healthy they remove about 500 grains of impure mater daily, when unhealthy some part of this impure matter is left in the blood. This brings on many diseases and symptoms—pain in the back, headache, nervousness, hot, dry skin, rheumatism, gout, gravel, disorders of the eyesight and hearing, dizziness, irregular heart, debility, drowsiness, dropsy, deposits in the urine, etc. But if you keep the filters right you will have no trouble with your kidneys.

W. O. Wright, 118 North Fifth street, Coshocton, Ohio, says:—"For two or three years I had more or less trouble with my back and kidney's secretions. I seemed to have always a dull aching pain in my back which if I did any hard work was greatly aggravated. At times these pains were very severe and I could not stoop or bend at my work. The kidney secretions were quite active and I frequently had to get up at night three or four times. This caused me to lose much needed rest and in the morning I felt as tired as when I went to bed. Seeing Doan's Kidney Pills advertised in the papers, I procured a box at Siegrist & William's drug store and was also momentarily relieved by it. I am now using the second box and am feeling better than I have for years.

For sale by all dealers. Price 50 New York, sole agents for the United States.

Remember the name--Doan's—and take no other.

Accidents resulting in loss of life are still frequent in the mines of Ohio. In spite of the effort of the state mine inspector, Mr. Harrison, to prevent them. The report for October shows 11 fatal accidents in Ohio mines, one each in Athens, Belmont, Guernsey, Lawrence, Meigs, Perry, Tuscarawas, Vinton and Portage county and two in Jefferson.

* * *

There is to be an "Ohio section" in the Manufacturers' building at the coming national exposition at Jamestown, Va., and it is expected that all the industrial centers of this state will be well represented in the exhibits.

A Good Hair-Food

Ayer's Hair Vigor, new improved formula, is a genuine hair-food. It feeds, nourishes, builds up, strengthens, invigorates. The hair grows more rapidly, keeps soft and smooth, and all dandruff disappears. Give your hair a good hair-food.

Does not stain or change the color of the hair. J. C. Ayer Co., Lowell, Mass.

... CANTWELL'S ...

Nobby and Correct Styles

We have just received a new shipment of the latest creations in Women's Stylish Footwear.

College low cut boots to daintily adorn the feet of the women who knows the correct thing.

They must be seen to be appreciated. All the new wrinkles of modern shoemaking. All leathers. Button, blucher and lace.

$2.50, $3.00 and $3.50

The Cantwell Shoe Co.
"Where Quality Counts"

AT LOWEST PRICES

Largest Variety

Latest Styles

Just received another large shipment of
Trunks, Bags and Suit Cases
We have the largest stock from which to make your selections. At lowest prices.

A. N. Compton & Co.
237 Main Street

Gunther's Candies

WE RECEIVE THESE HIGH GRADE CANDIES FRESH EVERY FEW DAYS. THEY ARE ALWAYS DELICIOUS. ASSORTED KINDS AND SIZES.

Metzler & Robertson
Pharmacists
550 Main St. - - New Rodgers Bldg.

Furniture Undertaking

S. F. NELDON

All of my new stock of Furniture is now in. See me for bargains : : :

Call L. L. Snedeker on Bell Phone
or S. F. Neldon on Citizens No. 932

ROSCOE, - - OHIO

== A NEW LINE ==

But we have to handle them to supply our ever increasing trade. The "BAXTER" line of coal ranges and heaters—as nice goods as you ever saw at any price. You have only to see them to buy. :: :: ::

Coshocton Hardware Company

NEWSPAPERARCHIVE® NEWSPAPERARCHIVE®

PENN REMEDIES

SEEK NO FURTHER YOU HAVE IT HERE

Penn Rheumatism Cure is just what you have been looking for.

AN URIC ACID DESTROYER

Entirely free from opiates, iodide of potash or mercury. A powerful tonic in building up the weak or debilitated.

PENN RHEUMATISM CURE

will positively cure Acute, Chronic, Inflammatory, Sciatic Rheumatism or Lumbago—Price, Liquid (large bottle), $1, Tablets, 50c. When you ask for a Penn Remedy see that our trade mark, the head and bust of William Penn, is on the package. None other genuine.

Beware of Substitution and Cure-Alls

If you are suffering from Stomach Troubles, Catarrh, Kidney Blood, Nervous Diseases or Piles you cannot be cured with the Same Remedy.

IT IS AN INSULT TO YOUR INTELLIGENCE

Read our List of Remedies, call on any of the druggists mentioned below and purchase the Remedy applicable to your case

LIST OF PENN REMEDIES

Catarrh Cure—Complete with atomizer, tablets and medication sufficient for three months' treatment; is the only rational cure known. Any medical man will tell you that Catarrh can only be cured by inhalation and medication. If no real benefit should be received by the patient, money willingly refunded. Price, $2.00.

Penn Rheumatism Cure—Is guaranteed to contain no poisonous matter of any nature whatsoever, is a strong tonic to build up the weak and debilitated, cures sharp, shooting pains, sciatica, lumbago or any other pains due to Rheumatism Price, large bottle (liquid) $1.00. Tablet form 50c.

Penn Nerve and Blood Tonic—Put up in tablet form. Strengthening, Effective, New Life, Restores the Nervous System to a healthy condition curing Nervous Prostration, early decay and tones the whole system by its direct effect on the blood Price 50c.

Penn Dyspepsia Cure—All forms of indigestion and stomach troubles conquered, such as rising food, Distress after eating, Belching, Sour Stomach Heartburn, Palpitation of the heart etc. Price, 50c.

Penn Kidney and Liver Tablets—Cure Jaundice and Torpid Liver, Bilious Headache Tired Wornout Feeling, Pains in the back, joins, groins, puffed and flabby face, Dropsy of the feet and limbs, etc. Price, 50c.

Penn Cherry Elixir—The best Cough and Cold Cure Extant. If you once try this you will always use it; you will find it does all we claim for it. As a safe, reliable anodyne expectorant Penn Cherry Elixir has no equal. Price, 25c

Penn Pile Preparation—Cures Piles, Bleeding or Blind, protruding, external or Internal, allaying inflammation, gives ease and comfort to the sore and inflamed parts. Price, 50c.

Penn Liniment—Cures and allays pain, sprains, bruises, headache, neuralgia, swollen joints, stiffness or lame muscles, sore throat, cholera morbus, cramps, etc. Good for man or beast Price, 25c.

Penn Strengthening and Kidney Plasters—Cannot be too highly recommended for pain over the back, chest, muscles or joints Lung complaints can be avoided if the plaster is applied to the back or chest. Price, 50c

Penn Constipation Cure—Acts gently yet thoroughly on the bowels, with no pain or griping; absolutely cures chronic constipation.—Price, 25c.

If you use a Penn Remedy you can feel assured that you are taking an honest, reliable medicine. Once tried always taken, as they are compounded by a noted physician and specialist and must not be classed with the ordinary run of patent medicine remedies.

PENN DRUG CO., Philadelphia, Pa.

Retailed by C. E. Anderson, Edward S. Frew, Coshocton, and C. M. Ferguson, Roscoe.

FURNITURE FURNITURE FURNITURE FURNITURE

J. B. CALLAHAN

Furniture, Picture Framing and Undertaking

The only exclusive furniture dealer in the city

Three Large Business Firms

Have just written us that they are constantly in need of bookkeepers and stenographers. Are you prepared?

ENTER NOW

Coshocton School of Business

When Buchanan Was King.

George Buchanan was a scholar, historian, controversialist and the best Latin poet of his age. Buchanan was tutor to Mary, queen of Scots, and to her son James, afterward James I. of England. One day he caused himself to be made king of Scotland, and this was the way of it: Having observed in James a tendency to too ready acquiescence, he drew up a paper for the royal pupil to sign. James did so at once without having read it. The document happened to be a transfer of the royal authority to Buchanan for fifteen days, and no sooner had the poet got it into his possession than he began play the monarch, even before the king himself. James thought the man a lunatic until the instrument was produced by which he had signed away his sovereignty. This incident was used by the worthy preceptor to illustrate the day's lesson on the responsibilities of monarchs.

A sausage four feet long and one foot thick formed the wedding cake at a Hanover butcher's wedding.

At Lancaster, England, the police test for intoxication is "terminological inexactitude."

FREE TO YOU—MY SISTER

Free to You and Every Sister Suffering From Woman's Ailments.

I am a woman.
I know woman's sufferings.
I have found the cure.

I will mail, **free of any charge, my home treatment** with full instructions to any sufferer from women's ailments. I want to tell **all** women about this cure—**you**, my reader, for yourself, your daughter, your mother, or your sister. I want to tell you how to cure yourselves at home without the help of a doctor. Men **cannot** understand women's sufferings. What we women know **from experience**, we know better than any doctor. **I know** that my home treatment is a safe and sure cure for **Leucorrhoea or Whitish discharges, Ulceration, Displacement or Falling of the Womb, Profuse, Scanty or Painful Periods, Uterine or Ovarian Tumors or Growths; also pains in the head, back and bowels, bearing down feelings, nervousness, creeping feeling up the spine, melancholy, desire to cry, hot flashes, weariness, kidney and bladder troubles where caused by weaknesses peculiar to our sex.**

I want to send you a **complete ten days' treatment entirely free** to prove to you that you can cure yourself at home, easily, quickly and surely. Remember, that **it will cost you nothing** to give the treatment a complete trial; and if you should wish to continue, it will cost you only about 12 cents a week, or less than two cents a day. It will not interfere with your work or occupation. **Just send me your name and address**, tell me how you suffer if you wish, and I will send you the treatment for your case, entirely free, in plain wrapper, by return mail. I will also send you **free of cost**, my book—"WOMAN'S OWN MEDICAL ADVISER" with explanatory illustrations showing why women suffer, and how they can easily cure themselves at home. Every woman should have it, and learn to **think for herself**. Then when the doctor says—"You must have an operation," you can decide for yourself. Thousands of women have cured themselves with my home remedy. It cures **all, old or young**. To **Mothers of Daughters**, I will explain a simple home treatment which speedily and effectually cures Leucorrhoea, Green Sickness and Painful or Irregular Menstruation in Young Ladies. Plumpness and health always result from its use.

Wherever you live, I can refer you to ladies of your own locality who know and will gladly tell any sufferer that this **Home Treatment** really **cures** all women's diseases, and makes women well, strong, plump and robust. **Just send me your address**, and the free ten days' treatment is yours, also the **book**. Write today, as you may not see this offer again. Address

MRS. M. SUMMERS, Box H - - - - Notre Dame, Ind., U. S. A.

The Marathon Mystery

A Story of Manhattan

By BURTON E. STEVENSON
Author of "The Holladay Case"

Copyright, 1904, by Henry Holt and Company

The coroner bowed.

"Very well," he said, turning back to Graham, "you may continue."

"Well," went on the young fellow, "as soon as I saw it was Mr. Drysdale I knowed it was all right, so I went back to bed ag'in. An' I didn't know nothin' more till a great clap o' thunder nearly took th' roof off th' house. I set up in bed, but I couldn't seem t' git awake fer a minute, my head was whirlin' so. Then I got on my feet an' locked out th' winder an' jest then it lightened ag'in an' I seen father layin' there"—

He stopped with a sob that shook him through and through.

"That will do for t'e present," said the coroner kindly. "It seems rather extraordinary," he added, turning to Delroy, "t'at t'is man should have sat out t'ere in t'e rain at t'at time of night. Was he fishing?"

Delroy sprang to his feet with a sudden start.

"Fishing?" he cried. "No! I'd forgotten. He was guarding my wife's necklace."

He threw open the door and ran out on the pier, the others following. At the extreme end a rope was dangling in the water. He reached over and pulled it up. The wire cage was flapping open. The necklace had disappeared.

CHAPTER XVIII.

THE horizon was gray with the coming dawn, but it was still too dark on the pier to see anything distinctly, so they went slowly back to the boathouse, and Heffelbower turned back to make a more detailed examination of the body. "Dr. Wise," he asked, after a moment, "from which direction should you say t'ese blows were struck?"

"From directly in front," answered the doctor promptly.

"But I see he has a pistol at his belt. Why did he not tefend himself? Why should he allow himself to be beaten down?"

As he spoke he lifted one of the muscular hands. Then, with a little exclamation of surprise, he bent and examined it more closely.

"Come nearer, gentlemen," he said, his face flushed with excitement. "I want you to witness t'at he has some-t'ing between his fingers."

They stooped and looked as he indicated. They could see that the hand clasped tightly some small, dark object

"Let us see what it is," Heffelbower continued, and bent back the stiffening fingers.

The object fell out into his hand. He held it up in the glare of the light so that all might see. It was a button with a little shred of cloth attached.

"If we can find t'e garment t'at t'is came from," said the coroner triumphantly, turning it over and looking at it, "we shall probably find t'e murderer. It iss a good clew."

He placed the button carefully in his pocketbook and turned to the window.

"I t'ink it iss light enough," he said, "to take a look at t'e scene of t'e crime. I shall t'en return to Babylon."

They went together down the pier to the spot where Graham had fallen. The rain had washed away nearly all the blood stains. His rifle lay on the pier beside the chair in which he had been sitting. The chair was overturned.

"But t'e wind may have done t'at," said the coroner when Delroy pointed out that the overturned chair suggested a struggle, "or maybe he knocked it over when he fell. Let's have a look at t'at little cage."

He pulled up the rope The lid of the cage was open, but it did not seem to be injured.

"Maybe t'e waves proke it open," suggested Heffelbower.

"They couldn't have done that," objected Delroy. "See; here's how it fastened."

He closed the lid and snapped into place three small but very strong hooks, which locked automatically.

Heffelbower opened his lips to say something more; then changed his mind, closed them and turned away with a significant smile. He examined the knots in the rope, the pier, the waters of the bay, on which, just beyond the pier, a small boat was riding at anchor.

"T'e boat iss yours, I suppose, Mr. Delroy?" he asked.

"Yes; it has been there ready for use since Saturday."

As he spoke a gust of wind swung the boat in toward them.

Young Graham, who was standing on the extreme edge of the pier, glanced down into it and uttered a sudden exclamation.

"What's that?" he cried, with arm outstretched.

The others followed the gesture, but a second gust swung the boat away.

Without answering, Graham sprang into the water and with a few strokes reached the boat. He climbed into it and untied it from the buoy. Then, at the instant another gust of wind came from the ocean, he released his hold. The boat was swept against the pier. He fended her off with the boat hook and made fast.

Without answering, Graham sprang into the water.

"This is what I meant," he said, and pointed to a pistol lying at his feet.

They stared down at it, amazed. It was the coroner who spoke first.

"P'ass it up," he said.

He turned it over carefully in his hand. It was a fine type of the Smith & Wesson. It was fully loaded. None of the chambers had been discharged.

"Ah," he said, "see t'ere," and he pointed to a clot of blood on the butt. "And, see, here are some initials—J. T. D. Whose are t'ey?"

"They are John Tolbert Drysdale's," answered Delroy in a low voice.

To be Continued

Occasionally one has the fortune to meet women who are ideal in looks and figure. Ninety-nine times out of a hundred you will find she takes Hollister's Rocky Mountain Tea. Tea or Tablets, 35 cents. C. E. Anderson.

Some Rifles Left.

Havana, Nov. 3.—Major Edwin St. J. Greble reports that after the destruction of 13,000 insurgent and unserviceable rifles at Morro Castle there remain for the Cuban government 20,000 rifles of various types, 270,000 cartridges, three dynamite guns and four mountain guns.

"The Blood is The Life."

Science has never gone beyond the above simple statement of scripture. But it has illuminated that statement and given it a meaning ever broadening with the increasing breadth of knowledge. When the blood is "bad" or impure it is not alone the body which suffers through disease. The brain is also clouded, the mind and judgement are effected, and many an evil deed or impure thought may be directly traced to the impurity of the blood. Foul, impure blood can be made pure by the use of Dr. Pierce's Golden Medical Discovery. It enriches and purifies the blood thereby curing, pimples blotches, eruptions and other cutaneous affections, as eczema, tetter, or salt-rheum, hives and other manifestations of impure blood.

In the cure of scrofulous swellings, enlarged glands, open eating ulcers, or old sores, the Golden Medical Discovery "has performed the most marvelous cures. In cases of old sores or open eating ulcers, it is well to apply to the open sores Dr. Pierce's All-Healing Salve, which possesses wonderful healing potency when used as an application to the sores in conjunction with the use of "Golden Medical Discovery" as a blood cleansing constitutional treatment. If your druggist don't happen to have the "All-Healing Salve" in stock, you can easily procure it by inclosing fifty-four cents in postage stamps to Dr. R. V. Pierce, 663 Main St., Buffalo, N. Y., and it will come to you by return post. Most druggists keep it as well as the "Golden Medical Discovery."

You can't afford to accept any medicine of *unknown composition* as a substitute for "Golden Medical Discovery," which is a medicine of KNOWN COMPOSITION, having a complete list of ingredients in plain English on its bottle-wrapper, the same being attested as correct under oath.

Dr. Pierce's Pleasant Pellets regulate and invigorate stomach, liver and bowels

When you ask for the

BEST COUGH CURE

and do not get

Kemp's Balsam

You are not getting the best and will be disappointed. KEMP'S BALSAM costs no more than any other cough remedy, and you are entitled to the best when you ask for it.

Kemp's Balsam will stop any cough that can be stopped by any medicine, and cure coughs that cannot be cured by any other medicine.

It is always the Best Cough Cure. At all druggists, 25c., 50c. and $1.

Don't accept anything else.

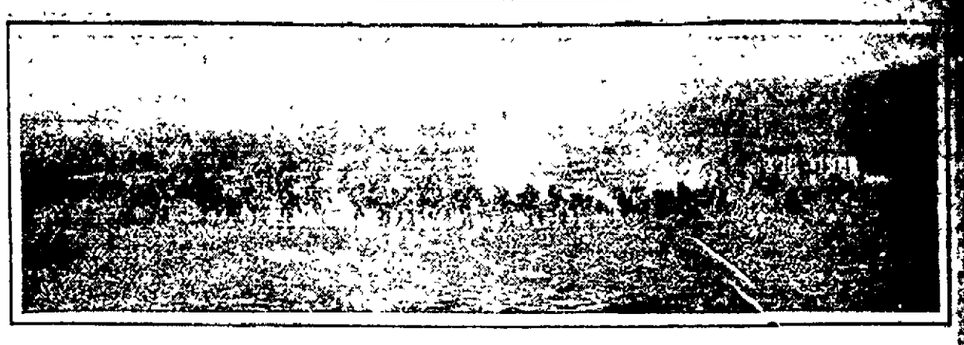

FROM TWENTY MULE TEAM TO CUP WINNER

HOW A CALIFORNIA PIONEER BUILT UP A GREAT INDUSTRY EMPLOYING HUNDREDS OF MEN, PAYING MANY THOUSANDS OF DOLLARS IN WAGES AND SUPPLIES, AND BECAME THE BORAX KING

In 1872, Mr. F. M. Smith (now the world-famous Borax King) was running a wood camp in Columbus, Nev., and incidentally prospecting for mines. Tramping about Teel's Marsh, Nev., he saw the surface covered with a heavy incrustation of gleaming crystal like substance which proved to be Borax, worth at that time *50 cents per pound, and not 5 cents*, as many careless of the truth or for the purpose of influencing public opinion, have asserted.

Borax was little known, except to the druggist and blacksmith, and the total annual consumption in the United States at that time was *only about 60 tons.*

Mr. Smith made a preliminary location, gathered samples and had them assayed. He had chanced upon the very richest section of the deposits. However, Borax land is very "spotted" and only a small portion of it sufficiently rich to pay for the working. This location led him to further discoveries, and finally to the great deposits in Death Valley.

LOCATED IN DEATH VALLEY which lies from 125 to 150 feet below the level of the sea, and for 167 miles the road stretches away through the desert, 40 miles of which has to be crossed without a drop of water, with immense clouds of sand, a burning sun, rugged, precipitous mountains with almost impassable grades, over which the Borax had to be hauled, and through one strip (10 miles) the average grade is 100 feet to the mile.

THE BEGINNING OF THE TWENTY MULE TEAM.

To make Borax a commercial possibility, and to present it to the world at a price that would warrant its use, special means of transportation had to be devised.

Ordinary wagons could not stand the strain, nor be made big enough to be profitable—horses were useless, because consuming often more than twice as much water and food as mules, water being scarce and vegetation absent; hence the 20 Mule Teams, the largest wagons in the world, were constructed to stand the tremendous strain of the load—large enough to carry a cargo of Borax.

Two wagons there were 16 feet long, 4 feet wide and 6 feet deep, weighing 7,800 pounds and costing $1,000 each, with the rear wheels 6 feet in diameter, a tire 8 inches wide, rim 5 inches thick, and in addition to these two wagons, was a water wagon with a barrel of iron, as no wooden barrel could stand the intense heat.

To draw this outfit required the services of 20 trained mules, of necessity sound, of the strongest vitality, and broken to desert work. These mules were driven in pairs of 10, attached to a tug chain and guided by a single line, the feet long, known as "a jerk line."

The driver, the celebrated Borax Bill, sat on the wheel mule, guiding his team with the line in one hand, the other manipulating a trip attached to a brake of tremendous resisting power.

It is one of the many teams that assisted in the foundation of the great Pacific Coast Borax Co., whose refineries at Alameda, Calif., and Bayonne, N. J., annually refine thousands of tons of crude Borax into the commercially pure Borax, sold under the world-famed trade-mark "*20 Mule Team*"; as well as the pure medicinal products of Powdered Boric and Borax Spangles, the "20 Mule Team" Borax Soap, Talcum Powder and other household necessities in which pure Borax forms the largest ingredient.

It has been stated many times (erroneously, however,) that previous to the formation of the Pacific Coast Borax Co. and the discovery of Borax by Mr. Smith, Borax was sold at a much less price than at present, principally owing to the fact that at that time there was no duty laid upon the imported product.

As shown above (and the statement can be easily verified by statistics) at the time of the discovery of Teel's Marsh, *the entire consumption of Borax in America was about 600 tons and the retail price, 50 cents per pound.*

Now, the *consumption of Borax in America in the trades and for domestic use is 20,000 tons*, at an average price *of about 7 cents per pound*, and it is owing entirely to the building up of this great industry, employing thousands of men, skilled and highly paid in its mines, railroads, refineries, its various offices and through its Selling Departments; an American industry that *annually disburses many hundreds of thousands of dollars in wages and expenses to the American mechanic and laborer*, and were it not for the present duty on Borax, the Pacific Coast Borax Co. would never have attained its present position in giving such employment, and *providing a home market for a home-produced material*, thus preventing a dollar being paid for foreign produced Borax.

Mr. F. M. Smith, the Borax King, finds time among all his multifarious interests to cross the continent every year to indulge in his great hobby, yachting, he owning the fast steam yacht "Haouli," and in times past having owned other celebrated racing yachts, both steam and sail.

On receiving knowledge that King Edward of England was this year to offer a cup for American Racing Yachts, Mr. Smith promptly gave his order to his builders to produce such a Cup-winner.

She was built, named "Effort," launched, and on August 8th, 1906 in competition with America's fastest racing craft, manned by the most experienced sailors, the little "Effort" won the King's cup after a most exciting contest, by the narrow margin of three seconds, thus giving the Borax King the proud opportunity of having his name and that of *his yacht* inscribed as *the first winner of the cup.*

It is rumored that should the America's cup be again challenged for, Mr. Smith will build a yacht with a view that it will be the one selected by the New York Yacht Club (in whose custody is the America's cup) to keep the celebrated "mug" in America, where it has safely rested since 1857, when it was brought to this country by the famous old yacht "America."

Photograph, Courtesy Tiffany & Co., N. Y.

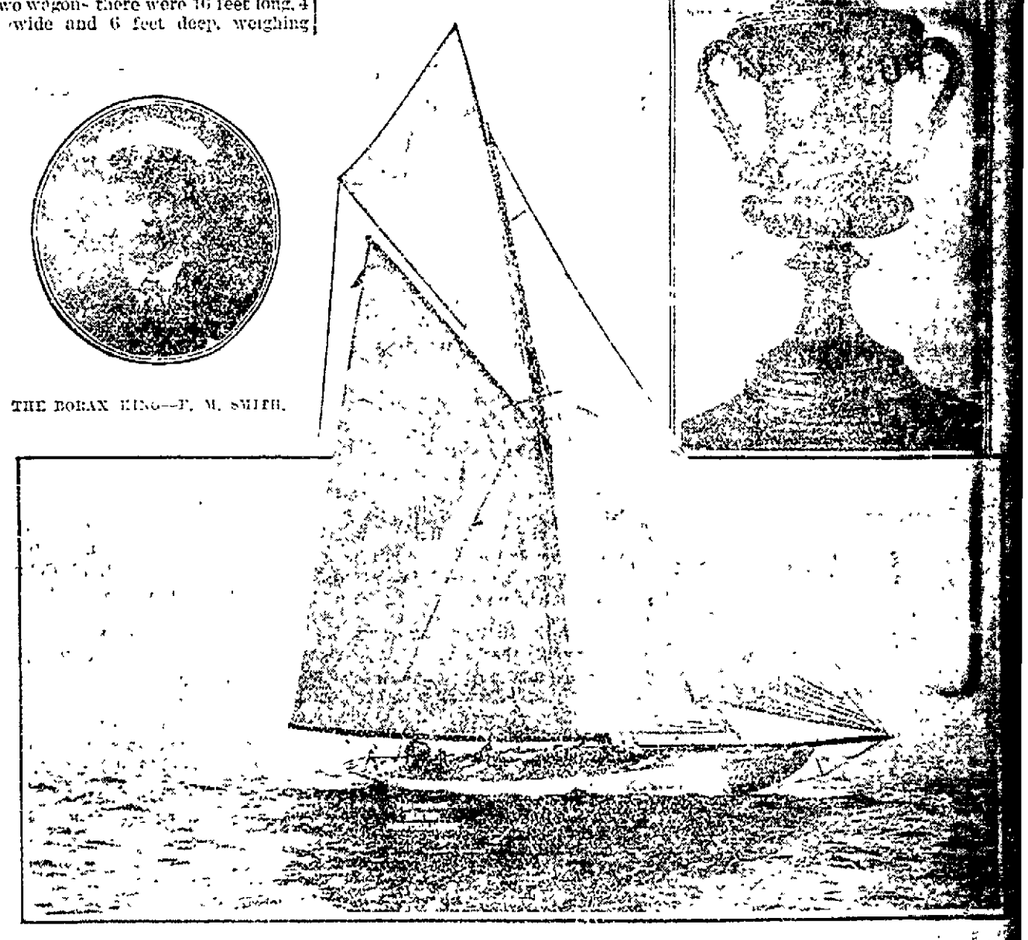

THE BORAX KING—F. M. SMITH.

The decision of the supreme court vindicates the position taken by Mr Thompson and his Republican colleagues in regard to the Drake investigating committee Had the Democratic members of the legislature played fair there would have been no delay in the investigation.—Mt Vernon Republican-News

The "close-to-election" Democratic "friends" of President Roosevelt may sing his praises and shout "Agreed! Agreed!" to all he has done and proposes to do, but they will not fool anyone A Democratic congress would oppose him on everything he would propose. It is the Democratic idea of party loyalty and a Democratic congress would act accordingly—Tiffin Tribune.

Piles quickly and positively cured with Dr. Shoop's Magic Ointment. It's made for Piles alone—and it does the work surely and with satisfaction. Itching, painful, protruding or blind piles disappear like magic by its use. Large Nickel Capped glass jars, 50 cents. Sold and recommended by C. E. Anderson

LADIES

—Dr. LaFranco's—

Compound Gives Positive Relief

Safe, Quick, Reliable Regulator

Superior to other remedies sold at high prices. Cure guaranteed. Successfully used by over 200,000 Women. Price, 25 Cents, druggists or by mail. Testimonials and circulars free.

Dr. LaFranco, Philadelphia, Pa.

"ORIENTAL GOLD PILLS"

LADIES

These Genuine Turkish Pills "Oriental Gold Pills" are reliable and safe. Price $1.00 at druggists or sent prepaid. Booklet (in sealed envelope) free. Address Pacific Chemical Co., 51 Chatham Square, New York, N. Y.

Criterion Restaurant

Open from 5 a. m. to 12 p. m.

SHEPPARD & MATHEWS, Proprietors.

If You Want to Buy or . . . Exchange . . .

REAL ESTATE

It Will Pay You to See

G. W. ENOURE

INSURANCE

Fire, Life, Accident, Health and General Insurance

P. C. ROYER

Selby Building

See D. D. BOYD

For bargains in lots, houses and land.

Phone 213.

Residence—127 Park avenue

Engraved cards at the Age office

Motion Pictures

THEATORIUM

FOURTH STREET NEAR MAIN

"Socialism and Nihilism"

BEAUTIFULLY COLORED

NEWSPAPER ARCHIVE® NEWSPAPER ARCHIVE®

COSHOCTON DAILY AGE

Founded 1825.

Published Every Evening except Sunday by
THE AGE PUBLISHING COMPANY
Coshocton, Ohio.

Entered at the Postoffice at Coshocton, Ohio, as Second Class Matter.

MEMBER OF OHIO SELECT LIST

AGE ADVERTISING BUREAUS
Lord & Thomas, 116 Nassau Street, New York City.
C. W. Wallis, 311 Boyce Bldg., Chicago.

AGE SUBSCRIPTION RATES

By Mail, 25 cents the month; 100 days $1.00; $3 the year payable in advance. Paper discontinued when time expires without exception.

By Carrier, 10 cents the week delivered to any part of Coshocton or suburbs.

Subscribers will greatly facilitate the delivery of The Age by immediately reporting any irregularity to the circulation department.

AGE NEWS STANDS

Anderson's Drug and Book store
F. Smith's News Stand
Greek-American Candy store.
Shrigley's Smoke House
Union News Co.
Park View Billiard Hall.

BOTH TELEPHONES No. 182.

THE REPUBLICAN TICKET.

STATE	DISTRICT	COUNTY
Secretary of State CARMI THOMPSON	For Congress MARTIN L. SMYSER	Prosecuting Attorney LEVI WILLIAMS
School Commissioner E. A. JONES	Circuit Judge E. S. SOUERS	For Recorder J. W. MAGRUDER
Dairy and Food Commissioner NICK W. DUNLAP	Common Pleas Judge JAMES GLENN	For Commissioner JOHN E. ARONHALT
Board of Public Works GEORGE H. WATKINS		For Infirmary Director J. L. MOORE
		For Surveyor G. W. BAUMGARDNER
		For Coroner DR. T. W. LEAR

JUDGE SMYSER HAS SHOWN HIMSELF THOROUGHLY AND ADMIRABLY QUALIFIED.

On next Tuesday, Nov. 6th, the 60th congress of the United States will be elected. A fair, calm and unbiased look at the field throws indications upwards that it is quite a foregone conclusion that Judge Smyser, who is serving in such a creditable manner, and satisfaction to his constituents his first term, will be re-elected to congress - but it is none the less their duty or incumbent upon the Republicans of the district, his independent and non-partisan supporters to emphasize their appreciation of the recognized high and valuable services by giving him an increased majority. A glance at the Congressional Record is only required to demonstrate the fact that the members of that body who stand at the head and front for efficiency to their consitutencies, and the entire country, have been long in the service, having acquired their influence in shaping legislation as a result of their experience, contact with the business of the house, and personal acquaintance with their fellow members.

In view of the fact that Judge Smyser is on his first term in congress, his service having been confined to the first session of the 59th congress there is no member who has achieved a better reputation as a constant, capable, and successful representative. Thoroughly accomplished as a lawyer and scholar, there are few members in that body with more ability than he in presenting his views on important matters, or who have been more successful in carrying the measure he advocated.

In relation to matters of a more practical character and in which his constituents had concern and interest requiring shrewdness, influence and tact, other than in debate, he has shown himself thoroughly and admirably qualified. Vigilant, strong, alert in all that concerned the 17th district he knew how to proceed and he proceeded with success and it was in this regard the reputation of doing things as for instance the $80,000 for post office at Newark, the $25,000 for Experiment Farm at Wooster, did for the rural carriers, pensions for the soldiers accommodations for the bankers etc.

Every instance of his experience in congress announced and accented his ability furnished the most unmistakable assurance of his genuine capacity for the high place he occupies in the councils of the representatives of 80,000,000 people, and a character which inspires the highest confidence and universal respect. Not even Ashbrook will deny both to Judge Smyser.

The people of all parties recognize and admit this fact, and this is a guarantee of his re-election, which should be re-enforced by increased zeal on his majority of two years ago, by the non-partisan conservative, and independent voters of the district. But never the less it is the duty of all his friends and supporters of the district to let nothing prevent their going to the polls and getting their neighbors to go and vote for him

Has it struck you, Mr. Voter, that the thing seriously to be desired is minority representation on the board of county commissioners? The local Democratic paper a few years ago openly advocated that, and it holds good this year. If J. E. Aronhalt is defeated that important board will be solidly Democratic. It behooves you to go to the polls Tuesday and cast your vote for him. It may be your one vote that will elect him.

J. Lee Moore will bring to the board of infirmary directors the experience he has accumulated in a long and successful business career. Vote for him.

Coshocton county has seldom had a coroner so active and attentive to business as Dr. Lear. He merits your vote next Tuesday.

The thoughtful voters of the county, irrespective of parties desire the election of Levi Williams to the office of prosecutor. He has experience and ability and his splendid public record shows him to merit the confidence the taxpayers of the county have always reposed in him.

With J. W. Magruder in the county recorder's office it would be a genuine pleasure to transact business there. Mr. Magruder is a business man, a Coshocton county boy, and a stalwart Republican. Vote for him Tuesday.

The Review says naively that the estimates on the Bryan crowd here vary all the way "from 1000 to 5000." The Review forgets that big black claim of 6000 that was made.

James Glenn is literally the choice of the people for common pleas judge. The public knows him to be a man of probity and worth, a lawyer of experience, understanding and integrity—and all of those manly and professional qualities are needed on the common pleas bench if in any office in the gift of the people.

Mr. Voter, when you go to the polls next Tuesday there is one important axiom to remember—that by a man's record you shall judge him. No matter how roseate promises a candidate may make, you may judge him for the future by what he has done in the past. There is not a solitary candidate on the Republican ticket that does not measure up full to all requirements.

"Turn out Democrats" shouts the Democratic Review, lustily in its editorial column this week. That's what we intend to do next Tuesday Bro. Review—turn them all out.

Democrats' Opinion of Candidates

MR GLENN

From the Times of Thursday, April 12, 1906.

"The closing argument for the state by Prosecutor Glenn has been awaited with as much interest as any feature of the case. He has put in almost half of his time and the general comment is that he is making one of the big speeches, if not the biggest speech, of the entire argument. Mr. Glenn for physical reasons is not able to make an eloquent and dramatic use of his voice, yet in his subdued manner he has lodged his points with probably more force with the use of greater intensity of expression and a careful modulation. Mr. Glenn is showing that he has the analytical mind to a great extent and that he reads well human nature and forecasts easily and accurately any probable line of conduct. The first half of his talk Mr. Glenn is giving to an analysis of the testimony to show what the separate isolated facts are as brought out by the testimony. The latter half of the argument is to be given to constructive argument and gathering together of these facts into the events as they must have occurred. The conclusion will be that these events and facts cannot be reconciled except on the presumption that Ben Dickerson is guilty of having killed Mrs. Hughes."

MR. NICHOLAS

From the Democratic Standard, later merged into the Democrat & Standard and now the Times.

"The case was quite like and met with a fate very similar to many other damage suits introduced in our courts within the past few months. These contests have resulted in harrassing some business men and some prudent farmers, and in every case were the outgrowth of greed on the part of a rapacious attorney. In the McKee-Moore suit just concluded, the blundering work of S. H. Nicholas the plaintiff's principal attorney in preparing his proceedings placed the complainant on the defensive at many points in the contest. The grandiloquent petition was so constructed that the plaintiff was called upon to prove assertions that were decidedly embarrassing to his side of the case. Another of the slander suits was that of Miller vs McLaughlin instigated by the same law firm, claiming $15,000 for defamation of plaintiff's reputation and which was a case wholly without merit and was so regarded by the court and jury. But these cases are only two of many similar damage cases that have burdened the common pleas court and were all instigated by the same attorney."

To hear Balsam talk you'd think he was Elijah, or grapenuts or some other breakfast food.

November has a good start.

Not too nice a day for church tomorrow.

The man with the ballot has the center of the stage or a cushioned seat

The campaign may have had a quiet start but the finish is a whirlwind.

Tuesday's the day.

Our ol' frien' Robert Fitzsimmons, freckles and all, comes next

Vote for Levi Williams

EVENING SMILE

Often Happens.

First Doctor—What was the most difficult stage in the operation that you performed on old Skinflint?

Second Doctor—Collecting the bill.

Vote for J. W. Magruder

Gems In Verse

Supposing.

Supposing trees grew down, like beets, in orchard and in dell,
To climb for pears and butternuts we'd simply dig a well!

Supposing shadows that we cast were solid, I'll be bound
We'd find them quite embarrassing affairs to carry round!

Supposing rain was black as ink. Good gracious, what a sight
'Twould often take of folk nickers attired in pretty white!

Supposing lions were eagle big and walked instead of flew,
I'd like to know what chance there'd be to take a stroll, don't you?

Supposing snow was lava and hot instead of soft and cold,
How dreadful the people who stepped down in it would scold!

Supposing fishes swam in air as thick as in the sea,
Mid whales and sharks and porpoises how frightened we would be!

Supposing we fell up—just think how far we'd fall!
And presently the earth would have no people left at all.

T. L. Sabin

Girlhood and *Scott's Emulsion* are linked together.

The girl who takes *Scott's Emulsion* has plenty of rich, red blood; she is plump, active and energetic.

The reason is that at a period when a girl's digestion is weak, *Scott's Emulsion* provides her with powerful nourishment in easily digested form.

It is a food that builds and keeps up a girl's strength.

ALL DRUGGISTS; 50c. AND $1.00.

THE DECISIVE TEST IS HERE.

Governor Harris is saying many good things, but none was ever truer or better than his remark that none but your ballot in the box counts for any man's political views, and that no matter how friendly you may be to any public question, that will not count for much unless you get out on election day to vote for it. This is very trite, but it is certainly most everlastingly true.

The force of this remark comes home to every citizen with the closing of the present campaign. It has been a remarkably quiet season, with little speechmaking and almost the lowest amount of activity. These very facts, however, instead of counting against the full vote on election day, ought to increase the number of voters. Men have not given much time to campaign talk; let them give that time to election work on election day. Let them do their duty each man of them, especially let each Republican see that he does his own duty as a citizen, and helps his neighbors to do their duty.

The voting of Tuesday, Nov. 6 will be the last general election in Ohio for two entire years. The Republican who fails to do what he ought to do at this time will have to suffer the consequences of his own misconduct throughout that entire period, with no chance to escape or repair the wrong his neglect has wrought. No assumed friend of Roosevelt who fails to give a Roosevelt vote for Roosevelt's friends, as he requests, is really for Roosevelt.

FAMOUS STRIKE BREAKERS

The most famous strike breakers in the land are Dr. King's New Life Pills. When liver and bowels go on strike, they quickly settle the trouble, and the purifying work goes right on. Best cure for constipation, headache and dizziness. 25 cents at C. E. Anderson's drug store. Coshocton also at C. M. Ferguson's drug store, Roscoe.

Vote for J. E. Aronhalt

Vote for Dr. T. W. Lear

The members of the new Persian Parliament will be elected by the votes of all male Persians between the ages of 30 and 70 who are able to read and write, are not in the service of the state, and have not been convicted of crime.

A FACT PROVEN.

Should Convince Even the Most Skeptical of Its Truth.

If there is the slightest doubt in the minds of any that Dandruff germs do not exist, their belief is compelled by the fact that a rabbit inoculated with the germs became bald in six weeks' time.

It must be apparent to any person therefore that the only prevention of baldness is the destruction of the germ—which act is successfully accomplished in one hundred per cent. of cases by the application of Newbro's Herpicide.

Dandruff is caused by the same germ which causes baldness and can be prevented with the same remedy—Newbro's Herpicide.

Accept no substitute. "Destroy the cause you remove the effect."

Sold by leading druggists. Send 10c. in stamps for sample to The Herpicide Co., Detroit, Mich.

C. E. Anderson, Special Agent.

CORN CROP IS DISAPPOINTING

Hanleys Weekly Grain Letter Gives Naluable Points

T. J. HANLEY

Liverpool, England, is a dumping ground for all wheat exporting countries of the world. While there is a preference shown for the wheat raised in some countries, it neither adds nor detracts very much from the the financial value of the wheat. As an illustration, wheat shipped from Russia or Argentine commands as high a price as that from America. The Russian and South American wheat is raised on cheap land and by low priced labor. While our American land is not high priced the labor is, placing our export wheat at a disadvantage. The government estimate on the consumption of wheat in this country is 4 3-4 bushels per capita, or about 400,000,000 bushels. Our country produced about 700,000,000 bushels this year, therefore, after making allowance for seeding, about 250,000,000 bushels are left for exporting, or averaging about 5,000,000 a week. This we are not doing at the present time and from reports abroad, indications point that we will fall far short. While these figures are given to us by the government, we are inclined sometimes to question their accuracy. We are commencing to think that these figures are manipulated often in the interests of the European buyer rather than for the protection of the American producer, for this reason; namely that, at the end of the crop year, we often find ourselves with a small visible supply and the exports far short of the advance estimate. The consumers of bread in the United States are indebted to the Liverpool market for their cheap bread and flour. This will continue until we are able to find an outlet in America for the entire wheat product of our country, or until by some change, we are divorced entirely from the cheap European markets.

Medium of Exchange.

The relation of the farmer to the miller and the miller to the farmer has always been so close that their interests are almost identical. A good flour mill that is turning out first-class flour, paying an average price for grain, and running business in a straight and equitable manner is a great advantage to the entire county, including sellers and buyers. The mill acts as a medium of exchange between the two. If the grain had to be shipped out of town and the flour shipped in, the price ofthe former would be decreased and the latter increased, causing a loss to all concerned. This is a strong argument to patronize home industries.

Wheat.

This has been an uneventful week in the wheat market. Prices remain practically the same as a week ago. Coshocton market paying 70c. Receipts fair to good. Quality generally good, a few exceptions. Musty and damaged wheat is selling from 50c to 60c, being bought for feed purposes.

Corn.

There is a general disappointment developing with the corn raiser. The crop is not by any means as large as was anticipated. There are some spots which indicate a falling off of 40 per cent. from former estimate. Receipts heavy; quality fair to good. Local market 40c.

Corn Meal.

The increased consumption of corn meal this year is remarkable. Nearly every one now uses corn meal as a food, and there is no reason why this should not be. A ten pound sack sells for twenty cents about the same price as chop, though it requires as much skill and labor to manufacture as flour does.

Feed.

Bran has advanced the last week two dollars per ton making it now $21.00 per ton; same price as middlings. This price is unusual for this time of the year but each year feed reaches a higher level. This is accounted for largely by the fact that our big mills of the west are unable to export their flour, causing their mills to shut down. The demand for feed in the United States is constantly increasing, and in the meantime, the smaller mills are taxed to their full capacity.

The new Pure Food and Drug Law will mark it on the label of every Cough Cure containing Opium, Chloroform, or any other stupifying or poisonous drug. But it passes Dr. Shoop's Cough Cure as made for 20 years, entirely free. Dr. Shopo all along has bitterly opposed the use of all opiates or narcotics. Dr. Shoop's Cure is absolutely safe even for the youngest babe—and it cures, it does not simply suppress. Get a safe and reliable Cough Cure, by simply insisting on having Dr. Shoop's. Let the law be your protection. We cheerfully recommend and sell it.

C. E. Anderson, Druggist.

Mr. Farmer vote for your sheep.

Registration Frauds.

Los Angeles, Cal., Nov. 3. — The county grand jury investigating registration frauds uncovered in this city that over 3,000 names were duplicated or fraudulent, and 23 deputy county clerks were subpoenaed to tell what they know of the matter. The men received 2 cents per name for registration.

Vote the Republican ticket.

Many Persons Have Catarrh of Kidneys But Do Not Recognize It.

DAVID L. JAYCOX.

Mr. David L. Jaycox, Chaplain Clarinda I. O. G. T. and Chaplain G. A. R., 865 Broadway, Oakland, Cal., writes:

"I am an old war veteran. I contracted severe bladder and kidney trouble.

"I spent hundreds of dollars and consulted a host of doctors, but neither did me any good.

"Finally some of my comrades who had been cured by Peruna advised me to try it.

"I at once bought a bottle and found it helped me so much that I kept using it for nearly four months.

"Peruna has proven the best medicine I ever used. My pains are gone and I believe myself to be cured.

"I feel well and would not be without a bottle in time of need for ten times its cost."

A War Veteran Spends Hundreds of Dollars in His Attempt to Cure Kidney Trouble. He Took Pe-ru-na Upon a Friend's Advice and It Proved the Best Medicine He Ever Used.

CATARRH of the kidneys is a very much neglected disease.

It is not until the disease has a firm hold upon the kidneys that the patient begins to realize that there is some derangement of these organs.

The slight backaches, the feelings of lassitude, and other warning symptoms of kidney disease are overlooked.

They are not serious enough to detain the patient from his regular work.

Even when he discovers that the kidneys are affected, he does not recognize the difficulty as being caused by catarrh.

Catarrh is sometimes so very gradual in its approach and its earlier symptoms cause such slight discomfort that it is not noticed.

However, when it is once firmly seated in the kidneys, it becomes a difficult disease to exterminate.

Indeed, catarrh of the kidneys is more serious than catarrh affecting some of the other organs of the body.

In the kidneys, it is liable to terminate in Bright's Disease or diabetes, both of which are recognized as very serious ailments, if not fatal.

The thing to be done, when catarrh of the kidneys is discovered, is to take some internal, systemic catarrh remedy, one that reaches the very source of the catarrh and removes the cause of the difficulty.

Such a remedy has been found in Peruna. It reaches catarrh, no matter where it may be located in the body—whether in the more exposed membranes of the nose and throat, or whether in the remotest part of the kidneys.

PE-RU-NA FOR KIDNEY DISEASE.

That Peruna is at once the safest and most reliable remedy for catarrh of the kidneys is proven by the many testimonials written by those who have experienced its benefits.

The testimonial given here is only a specimen of the many testimonials on our records, pertaining to the relief afforded by Peruna in severe cases of kidney trouble.

For free medical advice, address Dr. S. B. Hartman, President of the Hartman Sanitarium, Columbus, Ohio.

Longwill's
THE OLD FOUNTAIN BLOCK.

American Beauty Corset Demonstration

All Week Nov. 5 to 10

AMERICAN BEAUTY Style 823
Kalamazoo Corset Co. Sole Makers

You are most cordially invited to attend the corset demonstration at our store during the above dates

Mrs. Williams, an expert corsetiere, will be present and will be pleased to advise you on your corset ailments, and corset discomforts and will give you more corset advice and tell you more of corset goodness and elegance than you can get from any other source.

See her now whether wanting a corset or not, she will tell you what particular model is adapted to your requirements to secure comfort, ease and that stylish figure to produce that attractive personality so admired by every individual.

A style in our stock for every figure, ranging in price

from $1.00 to $5.00 each.

Week of November 5th to 10th.

—Peerless Paper Patterns—

Are the best. Good dressers appreciate their simplicity of style, the home sewer the reliable cut.

If you want value for your money visit

THE NEW STORE

414 MAIN ST.

Advertise In The Age

NewspaperARCHIVE®

A MATTER OF HEALTH

ROYAL

BAKING POWDER

Absolutely Pure

A Cream of Tartar Powder free from alum or phosphatic acid

HAS NO SUBSTITUTE

NEW YORK FASHIONS

Pattern For a Charming Bolero Designed by Martha Dean—No. 6317

The fashion for embroidery is at its zenith, and the creations which are possible in these dainty bits of finery are attractive in the extreme. The newest departure in this line is for the embroidered coats, of which the bolero is by far the most fetching. The white linen coats are especially smart and will be worn with all manner of dressy frocks. The design shown is intended for eyelet embroidery, with frillings of lace adorning it. This bolero, which is so modish and becoming, appears here with unusual grace. The fronts are rounded, with three frills of lace following the lines at even distances. A broad rounded collar extends across the back and over the shoulders in front. The sleeves are fanciful affairs slit up a short distance in the center and disclosing the soft full puff of the under sleeve. Frillings of lace also adorn these edges and add to the attractiveness. Taffeta, linen, voile or veiling might serve as material and prove most pleasing. It is a style becoming to almost anyone and not at all difficult to fashion. Sizes, 32 to 42 inches bust.

DIRECTIONS FOR ORDERING

Send 10 cents to this office, give number of this pattern, No. 6317, and state size desired. It will then be sent to you by mail postpaid. Be sure to write *plainly* and always give *full* address. Several days must be allowed for delivery of pattern.

IN ORDERING CUT OUT AND USE THIS COUPON.

Pattern Department, Coshocton Daily Age.

Enclosed find 10 cents. Please send Pattern No..... Size.....

Name.....

City.....State.....

Street and No.....

Good Things to Eat

... at ...

Snyder's

Everything clean and fresh.

Chickens — Alive or dressed any time on short notice.
Baltimore Oysters received fresh daily
Fresh Crisp Celery
Cranberries
New Concord Grapes
Holland Seed Cabbage
Pure Bee Honey
Genuine Jersey Sweet Potatoes
Fancy large Mess Mackeral—New catch; 2 1-2 pounds average; very best quality.
New Figs
Pure Fresh Peanut Butter in bulk
Plenty Fresh Country Butter
Fresh Country Eggs
New Corn Meal and Buckwheat
Pure Maple Syrup
Try our 20c Coffee — Best on earth for the price.
Phone us your orders. We please others why not please you.

THE SNYDER GROCERY CO.

Both phones 21.
223 West Main Street
Our wagons go everywhere

Vote for Judge Smyser

Threat Against an "Apostle."

Springfield, O., Nov. 3.—As a result of filing an affidavit against the sons of well-known families in the neighborhood of Tremont City by J. W. Harris, bad feeling exists between the villages and the sect of which Harris is the head, and may result in violence. One of the best-known farmers in that section said that if things did not mend Harris would be run out of the community, "on a rail if necessary." Harris, who was until several years ago a molder working in one of the foundries of this city, started the new sect called the Christian Nation, and holds forth in Tremont.

Says He Spent Inheritance.

Cleveland, O., Nov. 3.—In deposition William T. Clark, son of the late millionaire Standard Oil magnate James A. Clark, says he lost the greater part of his inheritance in wildcat oil ventures. Rated as a very rich man, he swears that his entire property is worth only $27,000. His wife, Mary Clark, in her petition for divorce and alimony said he owned many bonds and stocks and much real estate. The case was tried last summer. She charges that he eloped from Cleveland with Mrs. Nettie Biglow. Clark denies this in his deposition.

Noted Newspaper Man.

Cincinnati, O., Nov. 3.—Charles Eustis Kincaid, former United States consular agent at Lancaster, England, and a political correspondent for New York and San Francisco papers at Washington, died in the City hospital here, aged 51 years. He was prominent in New York, for many years serving in Anderson county as judge, as first railroad commissioner in that state, as private secretary to Governor Proctor Knott, and in other capacities. For the last 11 years he was with the Cincinnati Enquirer.

Castro's Condition.

Fort de France, Martinique, Nov. 3.—Passengers arriving here from Venezuela bring the information that President Castro, whose health has improved, was removed Oct. 25 from the coast to Caracas, and Oct. 27 from Caracas to Sabana Grande, near the capital. With the exception of those ministering to him none is permitted to come near the president. Business in Venezuela is unsettled.

Vote for James Glenn

Society

The Calendar.

Today — The Junior Gleaners of the Christian church met this afternoon with Miss Edith Dawson.

Dance at Forbes hall.

Monday — The New Century club meets with Mrs. William Merrell.

The Rathbone Sisters hold their regular meeting.

Cowboy Dance.

It is possible that that portion of Coshocton's society which is fond of dancing may enjoy smething entirely out of the ordinary in the near future. There is a talk of having a genuine Cowboy dance, the gentlemen to wear blue shirts, leggins, lariets, sombreros and six-shooters and the ladies to appear in appropriate regalia. The plans are to hold it in Forbes hall some evening next week but whether it will ever come to pass is still doubtful.

Rathbone Sisters.

The degree team of the Rathbone Sisters met in the K. P. hall Friday afternoon to practice for the initiation Monday evening.

Elected Officers.

The Ladies Guild of Trinity spiscopal church met Friday evening with Mrs. Charles Wagoner and elected the following officers:

President, Mrs. Wiliam Burs.

Vice President, Miss Alice Judd.

Secretary and treasurer, Mrs. Edward Shepler.

The next meeting will be held in two weeks with Mrs. M. Q. Baker.

Going to Dance.

A crowd of about 30 young people from this city will go to Port Washington tonight to attend a big dance. The second section of No. 23 will stop for them, to make the return journey.

Dance Tonight.

On account of the show at the theatre Friday evening the dancing school was not much of a success. The majority of dancers will attend the regular Saturday night dance at Forbes hall this evening.

Silver Medal Contest

Miss Lulu Wright and Miss Mabel Riggs went to Plainfield this morning to take part in the program for the Silver Medal Contest which the Plainfield W. C. T. U. has arranged for tonight. The Coshocton girls will not contest for the medal but Miss Wright will give a group of violin solos and Miss Riggs several readings.

Two Quiet Weddings.

Rev. Hamilton performed two wedding ceremonies at his study Saturday morning. Elmer Turner and Miss Clara Neighbor of Oxford township and Samuel hSepler and Miss Florence Sowers of Helmick were the high contracting parties.

Supper and Theatre Party.

The girls at Miss Lang's millinery store had one of their regular semi-annual banquets in the work room Friday evening; a banquet at which the table literally groaned under its weight of good things and the wit which sparkled about the board fairly scintilated. Later in the evening the crowd "did" the electric theatre and ended the evening at the Sixth Street Theatre where The Redemption of David Corson held the boards.

Those who made up the crowd were: Misses Anna Lang, Anna Hammer, Daisy Wilcoxon, Bessie Wright, Faye Griffen, Hazel Familton, Lucy West, Audrey Mizer and Lulu Wright.

Franklin Station, Nov. 3.—This community is enraged over the disgraceful Democratic rally that was held up in the woods near the Johnson mines Friday night. Beer flowed freely and scores got drunk, while two or three fights are reported. Addresses were made by S. H. Nicholas, Democratic candidate for common pleas judge, and Joe L. McDowell, Democratic candidate for prosecuting attorney.

Praise Service.

By way of celebrating Thanksgiving day which comes this month the Woman's Missionary society of the Presbyterian church enjoyed a specially prepared praise service Friday afternoon at the home of Mrs. Ed. Frew on South Third street. The attendance was very large over forty ladies being present. In addition to the praise service Mrs. James R. Johnson and Mrs. Olney gave excellent reports of the recent meting of the District Missionary convention of this Presbytery which they attended recently in Warsaw, Mrs. J. A. Compton read a carefully prepared paper giving A Plea for Korea, Mrs. Yarnell read a missionary leaflet and Mrs. Warner Hay sang a solo. Refreshments were served after the program and the ladies were asked to meet next with Mrs. Warner Hay.

Painful cracking, chapping tender skin healed healthy by Satin skin cream. 25c.

PERSONALS

Mr. and Mrs. Harry Fisher and little son Edgar of Marion arrived today for a two weeks visit with Mr. and Mrs. S. B. Dencer and other relatives.

Ed. Preston of Cleveland came Friday to spend Sunday.

Dr. R. C. Edwards of Waset Carlisle was in town Saturday.

Squire David Markley of Canal Lewisville spent Saturday in Coshocton.

Mis Ethol rBillhart of Newark is here to spend Sunday.

Miss Ethel Metz of Newark is visiting her brother Fred Metz of this city.

Professors Moorehead and Gregg of West Lafayette college were in the city Saturday on business.

Chester Kline of Wheeling is a guest of his parents at the Standen hotel.

B. H. Busby of Frazeysburg was in the city Friday on business.

Dr. E. B. Shanley, New Philadelphia, president.

DR. GOSS TO LECTURE HERE NEXT WEEK

The management of the Peoples' Lecture Course received this morning a letter from Dr. Charles Frederick Goss telling them that he is home from his European trip and will be in Coshocton next Friday evening to fulfill his engagement. He will lecture on "A Successful Life."

Dr. Goss is one of the foremost men on the lecture platform today and a writer of repute as well. The work he has done on the Commercial Tribune in Cincinnati, his home town, has made him known to many and "The Redemption of David Corson" which made such a hit at the Sixth Street theatre Friday evening is also from his pen.

Dr. Goss is one of the strongest attractions on a strong course.

CURES LUNG DISEASES

All Diseases of a Bronchial Nature Yield to Toxico—Asthma and Catarrh Cured Permanenly.

New York, November 3—The news that permanent relief from catarrh, asthma and bronchitis can be obtained by the Vienna Toxico treatment, has deluged The Toxico Laboratory, 1269 Broadway, New York, with requests for treatment and they are still sending a free trial of Toxico to every one writing for it.

It is claimed that this remedy has effected thousands of cures both in America and continental Europe, its success being due to the fact that it attacks the cause of the disease and acts directly upon the mucous membranes. Dr. Zeiner, the eminent bacteriologist, is in charge of the medical correspondence.

Special Sermon For Young Folks

The revival meetings at the Baptist church have now continued just one week, with increasing interest and attendance. The duets by the pastor and his wife, and the trios and quartets when they are reinforced, command rapt attention, while the choir and congregation show an enthusiasm in song which warms every heart. Some of Mr. Carman's former acquaintances, of other congregations have been present at the meetings, and were heartily welcome, as will be all who care to enjoy this season of revival. The joy of young converts is refreshing, as also the serious-mindedness of those who are yet seekers after salvation. Sunday morning Mr. Carman will give an object lesson for boys and girls on "Christians as Lights in the World." The evening subject will be 'Counting the Cost" Meanwhile Pastor Eddy will supply Mr. Carman's pulpit in Cambridge, returning for the nightly meetings of the coming week. Miss Mortley will sing Sunday evening.

Sick List.

Paul Henderson, who has been ill at the home of Dr. eBall is able to return to his home in Scio today.

Charley Smith is ill with lumbago

Teachers' Exam

The county examiners are conducting a teachers examination at the high school building today.

A Laborers' Exposition.

An international exposition portraying the life of the laborer for the past 2,000 years, showing conditions surrounding him from the time of feudal slavery to the present time, is contemplated by the French parliament.

The New Football Rules.

There is this to say for the new football rules, says the Topeka Capital: When one of the players is injured the spectators have a chance to see how it is done.

Ignited by Burning Leaves.

Waverly, O., Nov. 3.—Adelia McMillan, 56, unmarried, was fatally burned at her home in Omega. She was burning leaves and rubbish in her garden and her clothes ignited. Being deaf she was unable to hear the warning cries of Levi Shirkey and son. Neighbors who came to her rescue were also severely burned.

Engineer Suicided.

Marysville, O., Nov. 3.—Crazed by the reports of the numerous recent railroad disasters, J. D. Ward, 51, an old Panhandle engineer, shot himself at the home of his daughter near Milford Center. Several years ago Ward was injured in a smashup, and has since been greatly excited by every similar disaster.

Plumbers Secure Delay.

Lima, O., Nov. 3.—Surprise was created in legal and business circles here when the first of 15 or more indictments against the alleged plumbers' trust in this county set for trial was postponed indefinitely. Prosecutor Wilty says the cases will all be pushed for trial at the next term of court.

Riverman's Last Voyage.

Cincinnati, O., Nov. 3 — Captain John Joseph Kennedy, 84, a pioneer river engineer, known among rivermen from Pittsburg to the gulf, died at his home in this city. His wife was a daughter of Squire Koneke, a banker, who was one of the first chief executives of Pittsburg.

Girl Fatally Burned.

Columbus, O., Nov. 3. — Agnes Schaeb, 15, who was horribly burned Thursday afternoon while burning dry leaves, died of her injuries. Had she lived she would have been horribly disfigured and a cripple for life.

OPEN SHOP.

Strong Organization of Corporations Makes It an Issue.

New York, Nov. 3. — The National Erectors' association, comprising manufacturers and erectors of steel structures, voted to continue its contest for "open shops." The association adopted a resolution to support the Illinois Steel company of Chicago, which is building a plant at Gary, Ind., where a strike was declared Oct. 31 by the housesmiths and bridgemen's union. Among the concerns represented at the meeting were the American Bridge company, Pennsylvania Steel company, McClintock & Marshall, Phoenix Bridge company, Wisconsin Bridge company, Riter-Conley Manufacturing company, Pittsburg Construction company, Fort Pitt Bridge company, Hoyl & Patterson company, S. P. Mitchell, Illinois Steel company, Post & McCord, Cooper iron works and Milliken Brothers. It was said that overtures were received from the international organizations of housesmiths and bridgemen requesting a conference at which the state of trade might be discussed. It was decided to reject these overtures.

Strike Declared Off.

Washington, Nov. 3.—The strike of machinists on the Southern railway, which was inaugurated recently for an increase in wages, was declared off and the men will return to work Monday without prejudice on account of the strike. The men who remained with the company are to continue at work. Those who have been employed since the strike will be retired from the shops before Monday morning, but without prejudice as to their continued employment by the company in other places, or as to their future employment in the shops if needed. The wages offered to the machinists prior to the strike are to apply from Nov. 5, and the proposition to arbitrate the difference between that scale and the demand of the union was accepted.

Wants Troops to Fight Strikers.

New York, Nov. 3.—John W. McIntyre, attorney for the New York Transportation company, said the company will ask Governor Higgins for state militia to protect its chauffeurs, as the police on account of politics are acting in sympathy with the strikers.

DRASTIC DISEASES.

Ravages of Consumption in the Navy. Offensive Malady In Guam.

Washington, Nov. 3.—The report of Admiral Rixey, surgeon general of the navy, shows that in 1905 the number of tuberculosis cases in the service was 243, which is 66.1 per 1,000. In 1895 the ratio was 3.2. Practically all cases are pulmonary tuberculosis.

Admiral Rixey's report shows that the marines who went to the canal zone on the Columbia were quartered there from May to July and were great sufferers from malaria. Between July 13 and July 21, the time of the arrival at Boston, 215 of the 298 officers and men suffered acute malarial paroxysms. The return to northern climate banished the malaria rapidly and no cases proved fatal. Most of the men were bitten by mosquitos while encamped near Coroal.

An infectious, painful and repulsive disease is reported by Admiral Rixey as being prevalent in Guam. Naval surgeons are studying and treating the disease, which has so far been confined to the natives. Rhinopharyngitis mutilans is the name of the disease, which is an ulceration that destroys the nose and upper portions of the face. At present there are about 200 cases on the island.

Vote for Judge Smyser

COURT PROCEEDINGS

To Force Open All of San Francisco' Schools to the Japs.

San Francisco, Nov. 3.—Secretary Metcalf had a conference with the Japanese consul Hyeda; District Attorney Devlin, commissioner of immigration, in view of the state supreme court and of the United States court of appeals. The result of the conference was not made public. The administration at Washington has taken steps to aid the Japanese of this city in their fight to come admission to the public schools of San Francisco. The United States attorney general, Moody, instructed the United States district attorney, Robert T. Devlin, to lend his aid to attorneys representing the Japanese community in the injunction proceedings brought to compel the board of education to allow Japanese children to enter any of the schools of the city to which white children are admitted.

District Attorney Devlin refuses to discuss this latest order. He refers all questioners to Secretary Metcalf. One of the attorneys for the Japanese stated that he requested the court to suspend proceedings pending the investigation being made by the secretary of commerce and labor.

Vote for Dr. T. W. Lear

Vote for J. E. Aronhalt

The Ransom Dry Goods Co.

"THE QUALITY STORE"

A Geat Many

ladies have taken advantage of our big discounts on Suits today. If you didn't come in today, but desire to purchase a new nobby suit, come to Ransom's tonight and get one cheaper than you can buy one elsewhere. Our entire line of Ladies' Tailored Suits at 10, 25 and 50 per cent. discount for today only. Come and get a new $25 suit for $12.50. Get a $30 suit for $22.50; a swell new $28 suit for $21; a good durable $18 suit for $9. Such prices as these have never been before duplicated at this season of the year. Come and make a shrewd purchase and "make a hit."

AGENTS FOR
The Ladies Home Journal Patterns
The Best Made.

The Ransom Dry Goods Co.

OUR FOOTWEAR NEVER DISAPPOINTS

The extreme care used at the factory and the rigid examination we give every shoe before it enters our stock, assure you of complete satisfaction. In short, best makes, best style, are always ready for you.

Women's Shoes, $2 to $4, light and heavy weights, new shaped toes, new heels, Pat. Colt, Vici Kid and Dull Calf.
Men's Shoes $2 to $5, heavy and light weights, natty toe shapes, Military heels, dull and bright leathers
Boys and girls School Shoes the kind that wear $1.25 to $2.50.

BRENDEL BROS.
Fitters of Feet
Cash and One Price Fourth and Main

— USE —

White Lily Flour

THE HANLEY MILLING CO.
COSHOCTON, OHIO

... A LARGE LINE ...

of the best in coal and gas stoves. Every size, every style in standard makes are here for your selection—all at the very lowest prices.

OAK HEATERS ..... $5 to $12
GAS HEATERS ..... $1.25 up
10 per cent. discount on all Steel Ranges

Both Phones E. R. REED 232 Main St.

For the most delicious
Hot Drinks and Home Made Candies
Go To
The Sparta Confectionery

We serve hot chocolate, hot beef tea, and other cold weather drinks. Our candies are sold in bulk or by box and are always absolutely fresh.

FRESH BULK OYSTERS

NEWSPAPER ARCHIVE®

The AGE Cheap Want Column

THE AGE IS THE WANT MEDIUM OF COSHOCTON

Want Column Rate

Twenty-four words or less, six consecutive times or less, 25 cents. One cent each word additional. Cash with the order, without exception. Call either 'phone 182 and we will send a messenger for your ad without extra charge.
Answers to advertisements may be addressed care of The Age if desired.

WANTED

$1000-$5000 now open for competent Salesmen, Executive, Clerical and Technical men; if you want advancement write us and state position desired; offices in 12 cities. Hapgoods, Brain Brokers, 533 Williamson bldg., Cleveland, Ohio, 720 Park bldg, Pittsburg, Pa.

WANTED — Second cook at Park hotel at once. 31-6

WANTED—People to know that Miss Bessie Elliott has moved her dressmaking shop from West Lafayette to 135 South Fourth st. 31-6t

WANTED — Dressmaking. First-class Dressmaking promptly and neatly done at 441 Locust street, Cit. phone 598-B. 29-6

WANTED — Boy not under sixteen years of age. The Vail Co. 2-6

WANTED — A home with the privilege of going to school for a 15 year old girl. Call at 515 South Fifth street or Citizens' phone A-650. 29-6

WANTED — Girl for general house work; good wages and good home; three in family; no washing. Address with references, Mrs. Fred Lied, 1445 Worthington Street, Columbus, O. 2-6

WANTED — A few screw machine operators and Jones & Lamson lathe operators. Address Pope Motor Car Co., Toledo, Ohio. 2-6

WANTED — To sell my tea route on account of going elsewhere in the business. Applicant must be strictly honest, sober and a hustler. Grocery clerk preferred. For particulars address or call on W. C. Bobcox, 319 S. Second street —evenings—Coshocton, Ohio. 1-6

WANTED — Girl for housework. No washing. Inquire of Mrs. Dr. Stacy, Both phones. 3-6

WANTED — Brick wheelers, tossers, and laborers. Steady work, good pay. Apply Ohioi Press Brick Co. works, Roseville or office, Zanesville. 3-6

FOR SALE

FOR SALE -- One cooking coal stove. Inquire of 651 Locust street, or Citizens phone 305. 3-6

FOR SALE — 12 nice fat geese; weight from 10 to 18 lbs. each; 16 ducks; one 200 egg incubator and brooder; one buggy harness, all at a bargain if taken at once. See Frank Retzler, Pure Milk Dairy, Citizens phone. 29-6

FOR SALE — A nice lot of fruit trees, all home grown and true to name. Plum, Pear, Cherry, 25c. Apples 10c Call on James Lear, Cambridge road. 31-12

FOR SALE — Good coal heating stove, used only a short time. Call at 613 East Wallnut street. 29-6

FOR SALE — Good second hand farm wagon; bargain. Apply to Milt Trovinger at the Gray Hardware company. 1-6

FOR SALE — Rhode Island Red chickens. Inquire of J. S. Elliott, 317 North Fourth street. 1-6

FOR SALE — Twenty head of pigs. One Poland China boar, seven months old. Also registered Marino ram. Address J. J. Orr, Roscoe, R. 2

FOR SALE—Men's and Boys' clothing. One overcoat, one Raincoat. Coats and pantaloons. 337 South Fourth st.

FOR SALE — 120 second hand dining room chairs. Apply Van Amusement Co. West Main street. 2-6

FOR SALE — One Dandy S brown mare, coming 4 years old, broke single and double; can be seen at farm near Fresno. Inquire of Mrs. H. W. Henderson, Canal Lewisville. Ohio. 30-6

FOR RENT

FOR RENT — Three rooms for small family Rent reasonable. Good location. Call in evenings at 538 Locust street or telephone A-644. 2-6

FOR RENT — Furnished front room gas, hall entrance, rent reasonable; 227 South Third street, one square and a half from Main street. 29-6

FOR RENT — Three rooms on N. Fourth street. Water and gas. Inquire Mrs. Wash Richards, 324 North Fouth street. 29-6

FOR RENT — Three rooms upstairs, and one down. Inquire of Harvey

FOR RENT — Modern house, reasonable rental, corner First and Walnut streets. Mrs. T. C. Roche, 105 Walnut or Geo. Roche's office. 31-6

FOR RENT — A five room house on Seventh street. Inquire at 617 Vine street, Jacob Bordenkircher. 1-6

FOR RENT

FOR RENT — Four nice, large unfurnished rooms (upstairs) with water and gas; no children. Inquire of Mrs. Davis, 618 South Lawn avenue. 2-6

FOR RENT — House of six rooms, good orchard, stable and out buildings. Water in kitchen; six acres of ground suitable for garden, 1 1-2 miles S. W. of Coshocton on the Warsaw road. Address Frank Maxwell, Roscoe, O. 30-6

FOR RENT — Small house corner Sixth and Bank streets. Inquire of Mrs. F. C. Balch, either 'phone. 30-6

FOR RENT — Two houses, one 6 roomed house with barn and one 5 roomed house, both on South Second street. Inquire at 223 West Walnut street. 30-6

FOR RENT — Flat of 4 rooms and bath, city heat. Inquire Robert Ginn at Fountain store or Boyd's Insurance office. 31-6

FOR RENT — Two furnished rooms for rent either to gentlemen or ladies. also an experienced man wanted for driving a team. Call at 359 South Fourth street. 31-6

FOR RENT — House of four rooms. Inquire 138 Water street. 2-6

FOR RENT — Two rooms furnished for light house keeping or for two gentlemen. No. 444 South Fifth st., near glove factory. 31-6

FOR RENT — Store room in the Frew building, one door east of Kandy kitchen, recently occupied as shoe store. Inquire of Mrs. W. C. Frew. 3-6

FOR RENT — Five romed house, between Fifth and Sixth streets on Vine street. Inquire James Hogan, Mulberry street, near Fifth. 3-6

FOR RENT — Five rooms on second floor, gas heat, electric light and water to private family. Inquire of J. H. Tatten, cor. Second and Chestnut streets. 3-6

FOUND AND LOST

LOST—Sunday near Panhandle depot beaded bag containing garnet rosary. Return to Mrs. McManus, Sixth and Chestnut streets. 2-6

LOST — A plain gold bracelet, Oct. 31. Dropped between 432 S. Fourth st. and Ransom Dry Goods Co. Finder return to Age office and receive reward. 1-6

FOUND — Sunday, October 21st, on Walnut street, pocket book containing money. Finder can have same by identifying and paying for this ad Call 251 Age office. 29-6

Warsaw Put Up Good Game

Phi Sigs Scored Touchdown In First Half And Held Their Opponents Down

The Phi Sigma Chi football team added another victory to their career Friday, when they won the game from Warsaw high 5 to 0. The game was a hard one throughout, and both sides played well. Warsaw won the toss and Compton kicked for the frat team. Warsaw only gained about five yards before being downed, and soon lost the ball on downs. Compton was used at every critical point in the game, and toward the end of the first half, after bucking the line for good gains five times in succession, scored the first touch down. Bostwick tried for goal, but missed.

Warsaw then kicked to Coshocton, but the half ended before much playing could be accomplished. Warsaw kicked at the beginning of the second half, but did not seem to be able to hold Coshocton from gaining, until near their goal. There Warsaw got the ball on downs, and had to kick several times to get it out of the dangerous position. Coshocton was penalized five yards twice for off side playing. Warsaw did not seem to be able to do much against the strong line up of the Phi Sigs, and only gained about 25 yards during the entire game. The star player on the Coshocton team was Compton, while Bucklew seemed to be the life of Warsaw's team.

Two fifteen minute halves were played, but the second half was called on account of darkness when nearly through, with the ball in Coshocton's possession.

Hugh Hay was referee, and Paul Funk, umpire. Funk should have penalized the Coshocton boys 15 yards each time he penalized them 5, but did not know the game.

Wm. Lynde and Buker were time keepers. Eugene Lynde and a Warsaw lad acted as linesmen.

The two teams lined up as follows:

Phi Sigma Chi		Warsaw
Magness	l e	Heck
Thompson	l t	Thompson
Mulligan	l g	Fred Bucklew
Russell Hay	center	Randles
Cantwell	r g	Layman
Riippeth	r t	Robinson
Speckman	r e	Campbell
W. Darling	q b	Wright
Williams	l h b	F Bucklew
Bostwick	r h b	Kaser
Compton	f b	Bantum

Dellart—sub.

To-day's Markets

LIVE STOCK.

Chicago, Nov. 3—Cattle supply 500 market steady.
Beeves 7.25.
Stockers and feeders ..25.
Calves 7.725.

Hogs.
Receipts 11,000.
Market steady
Mixed and butchers 6.42 1-2.
Good heavy 6.45.
Rough heavy 5.85 to 6.05.
Light 6.40.
Pigs 6.25
Bulk of sales 6.35.

Sheep.
Receipts 20,000.
Market steady.
Sheep 5.55
Lambs 4.50 to 7.80.

GRAIN MARKET

Chicago, Nov. 3—Wheat, Dec. 74 1 2, May 79 1-8.
Corn Dec. 43 1-4; May 44 1-8.
Oats, Dec. 34 1-8; May 35 1-4.
Toledo, Nov. 3—Wheat, cash 76 34, Dec. 77 5 8; May 78 5-7; July 79.
Corn, cash 49; Dec. 42 7-8; May 44 3-8; July 45.
Oats, cash 36 1-2; Dec. 37 1-8; May 37 3-8; July 35 3-8.

GRAIN AND LIVE STOCK.

CHICAGO — Cattle: Common to prime steers, $4 00@7 40; cows, $2 65@4 75; heifers, $2 60@5 35, bulls, $2 40@4 50; stockers and feeders $2 40@4 70. Sheep and Lambs—Sheep, $4 00@5 75. lambs, $6 00@7 75; yearlings, $5 50@6 85. Calves—$2 00@7 50. Hogs — Choice to prime heavy, $6 55@6 45, medium to good heavy, $6 25@6 30, butcher weights, $6 30@6 45; good to choice mixed, $6 10@6 25, packing, $5 80@6 00, pigs, $5 50@6 25 Wheat—No 2 red, 74½@75c. Corn—No 2, 46¾c Oats—No. 2, 33¼c.

EAST BUFFALO — Cattle: Good to choice export cattle, $5 25@6 00; shipping steers, $4 75@5 25; butcher cattle, $4 50@5 25; heifers, $3 00@4 70; fat cows, $2 25@4 00; bulls, $2 50@4 00; milkers and springers, $20 00@50 00. Sheep and Lambs—Good to choice wethers, $5 75@6 00; yearlings, $6 00@6 50; ewes, $5 00@5 50; lambs $4 50@7 30. Calves—Best $8 75@9 00. Hogs—Heavies, $6 50@6 60, medium, $6 45@6 50; Yorkers, $6 30@6 40; pigs, $6 50@6 60, roughs, $5 25@5 75; stags, $4 00@5 00.

PITTSBURG — Cattle: Choice, $5 75@6 00; prime, $5 50@5 75; tidy butchers, $4 70@5 10, heifers, $2 50@4 25, cows, bulls and stags, $2 50@3 75; fresh cows, $25 00@50 00. Sheep and Lambs—Prime wethers, $5 60@7 85, good mixed, $5 15@5 40; lambs, $7 00@7 70. Hogs—Prime heavy hogs, $6 50@6 55, mediums and Yorkers, $6 40; pigs $6 40@6 45; stags, $4 00@4 50, roughs, $6 50@6 85.

CLEVELAND - Cattle: Prime dry-fed, $5 25@5 50; choice heifers, $3 00@4 00 fat cows, $3 5 @3 75, bulls, $2 75@3 25; milkers and springers, $15 00@46 00 Sheep and Lambs—Choice lambs, $6 75@7 15; wethers, $5 00@5 50, mixed sheep, $4 50@5 00, ewes, [illegible] 85. Calves—$8 00 down. Hogs—Yorkers, $6 25@6 30, mediums, $6 [illegible] pigs, $6 25@6 30, roughs, $5 50@5 75; stags, $4 25@4 75.

CINCINNATI [illegible] No. 2 red, 75@76½c. Corn—No 2 [illegible] 48c. Oats—No 2 mixed, [illegible] Rye—No. 2, 67@67½c. Lard [illegible] meats—$9 00 Bacon—$10 25 [illegible] 5 75@6 40, Cattle—$2 00@5 35 Sheep—$2 25@4 55. Lambs—$4 00@7 50.

TOLEDO — Wheat 75¾c; corn, 49c. oats, [illegible] rye, [illegible] cloverseed, $8 27½. Oil—North Lima [illegible] South Lima and Indiana 85c.

NEW YORK- Wheat No. 2 red, 81⅝c. Corn—No. 2, 56c. Oats Mixed, 38c.

LOCAL MARKETS.

(Corrected by Snyder Grocery Co.)

Purchasing Prices.

Eggs	21
Butter	20
Smoked sides per pound.	09
Beans, per bushel	1.70
Chickens	08
Turkeys per pound	15
Lard	10
Potatoes	40
Country hams per pound	10
Shoulder	09
Cabbage, per doz.	50

Retail Prices.

Beans per pound	05
Chicken	12½
Butter	24
Eggs	28
Potatoes	60
Shoulder	13
Country ham	16
Onions per bushel	1 00
Country lard	15

GRAIN MARKET.

Flour, etc.

(Corrected by Hanley and Co.)

Wheat	70
Corn	60
Oats	30
Rye	50
Flour per bbl	4 60
Flour, 1-4 bbl.	1 15
Flour, 1 8 bbl	60
Meal, yellow bolted, 10-lb	20
Bran	1 00
Screenings	1 10
Cracked corn	1 50
Middlings	1 10
Chop	1 50
Cabbage, per head	05
Salt, per barrel	1 10

Vote for J. L. Moore.

Another Canadian Long Distance Star

Dennis Bennett, Winner of the Illinois A. C.'s Annual Marathon Race.

Not content with the capture of the Marathon race at the recent Olympian games at Athens by W. H. Sherring, the little Canadian city of Hamilton, Ont., turned loose another long distance star when Dennis Bennett, a team mate and protege of Sherring, won the second annual Marathon race of the New Illinois Athletic club in Chicago recently in the remarkably fast time of 2 hours 41 minutes 33 seconds.

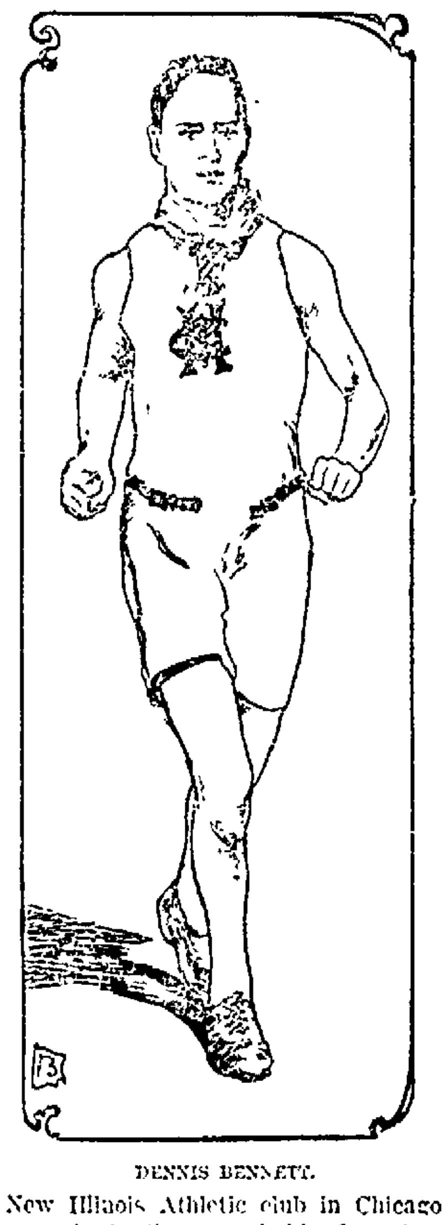

DENNIS BENNETT.

Bennett's performance over the long route was the greatest bit of distance running that was ever witnessed in the middle west.

Sidney H. Hatch of River Forest, Ill., finished second, over five minutes behind the winner, and J. T. Armour, an unattached man, was third, nearly ten minutes after Hatch.

Bennett's great time broke the record for the I. A. C. run by nearly thirty-five minutes and was only twelve minutes behind the world's record, held by McCafferty, also of Hamilton. The race this year was a distinct improvement in point of time over last year's affair. Eleven [illegible] faster than the winner of the last event.

Bennett's marvelous performance was a revelation to followers of the game. There was never a doubt that Bennett was head and shoulders above every one of the forty-two starters in the race.

David Corson.

Seldom does a more delighted audience leave the portals of the Sixth Street theatre than that which witnessed "The Redemption of David Corson" Friday evening. When Chas. Frederick Goss penned the book he took up a wide range of thought portraying a character passing as it were from the gently babbling brook out in to the very maelstrom of life and then turning back again from the troubled and sluggish waters to the simple stream whence it came. To write such a book showed a clear understanding of the many sidedness of life and a keen perception of human nature. To dramatize such a book was a master stroke by that clever dramatist, Lottie Blair Parker, but to personify on the stage the finely drawn characters of the hero and heroine was the greatest accomplishment of all and therefore the palm belongs to Richard Gordon and (his wife) Rachael Brown, who take the parts of David and Pepeeta. To be sure David's is the more complex character because of the wonderful metamorphosis it undergoes while Pepeeta's is consistent throughout the play and her life is always pure and sweet, though the circumstances and the setting change.

Reared in a gypsy camp, Pepeeta's ideals of life are simple. She has been taught to place virtue and fidelity to the marriage bonds above all things else. Whirled from the mysticisms and superstitions faiths of the Nomads into the power of a traveling fakir, no wonder her star of purity is almost extinguished until it is revived by the sight of the Quaker youth, David Corson and no wonder a strong affinity springs up between their two souls and leads them through the very abysses of this world into the sunshine and bliss of living again back in the old Quaker settlement in western Ohio where first they met.

Like Romeo and Juliet they are "two star-crossed lovers" but the scenes and circumstances are vastly different. David's steps are finally turned homeward and he finds Pepeeta there, still radiant in beauty and purity. The closing scenes fill one with rapture and many a tear glistened in the playhouse as the play grew toward a close.

Vote for J. W. Magruder

"East Lynne"

Will Be Presented at Lahm's Opera House, Fresno, Tuesday Evening, November 3.

"East Lynne," the old familiar play whose name has passed into a household word wil be presented at Lahm's opera house, Fresno, by the Joseph King company. The play is too well known to need descritpion and the company plays it with force and feeling. The dramatic situations are strongly accented and those who are fond of the touching old drama find nothing to criticise. The company is a good one and deserves a good house. 3, 5, 6

Vote for J. W. Magruder

Moving Away.

Thomas Duffy and wife are moving to Pleasant City today where Mr. Duffy is employed.

Mr. Farmer vote for your sheep.

Taking Pictures.

Clarence Hay and A. J. Shepler to Nellie today to take several pictures of the land in controversy there in the Metham case for the benefit of the court.

Plentiful Market.

The market Saturday morning was occupied by 37 spaces, and nearly everything was on sale at good prices.

Mr. Farmer vote for your sheep.

Democrat Defeat

Continued from Page One.

In the interest of law enforcement and suppression of the illegal sale of liquor in this state, we trust you will apprise your friends of the situation and urge them to act accordingly

The liquor people are spending money for Mr. Deigle and have their agents going over the state in his interests. To counter-act this every temperance voter should be interested and active in behalf of the election of Mr. Dunlap.

Yours for civic righteousness,
Wm. V. Marsh,
Supt. Canton District.

Vote the Republican ticket.

Labor Notes.

The Potter's union met in Labor hall Friday evening for their regular business session. Three new membdrs were taken in: A. R. Bradshaw, East Livrpool, J. W. House and Bert Fowler of this city. No business of importance was transacted. Mason Derth has resigned his positin as "jiggerman" at the pottery and Harry Jenkins of Crooksville has accepted the position.

The typographical union will meet tonight.

Vote the Republican ticket.

Death of Babe.

The little four year old daughter of Dr. and Mrs. W. J Roberts of Newcomerstown was buried Saturday afternoon her death coming after an illnes of but a few hours. A particularly sad circumstance in connection with the death is that the child's father underwent an operation Saturday morning for appendicitis. Dr. Roberts is Pennsylvania surgeon at Newcomerstown and formerly lived in Coshocton.

Rammed a Battleship.

Norfolk, Va., Nov. 3—The Dominion steamer Monroe rammed the battle ship Virginia in Hampton roads today. The Virginia's after port guns and davits were damaged.

Bowling Notes.

The high scores rolled at the Star alleys Friday evening are as follows: Overholt rolled 10 games 165, 181, 193 191, 204, 225, 190, 223, 184, 169; this makes an average of 193 7 10 for the ten games. He rolled 60 in quintet. Lou Quackenbush rolled 130.

A Stove that Pays for Itself

That's what the New Method Gas Range does. How? By saving you 25 per cent. of your gas bill.

The New Method Gas Range

is made of key steel instead of cast iron. This steel being highly polished does away with all friction on the passage of the air and gas through the burner allowing a larger quantity of air to be taken up and mixed properly with the gas than can be in the thick, rough cast iron burners. The more air burned the less gas. Accurate tests made by gas experts in different parts of the country have shown an average of 25 per cent. less consumption of gas from the New Method, than from any other burner.

The steel plates in New Method Ranges are coated on both sides with enamel baked on so hard that it is not effected by heat or will not rust. Steel coated in this way will outwear cast iron and then they're the easiest to clean.

New method ranges are guaranteed for five years. Sold by

DONALDSON BROTHERS

SLATE ROOFING

Tin and Galvanized Iron Work. Roofing and Spouting

Prices Moderate, Material the Best

THE BELL ROOFING CO.

Shop—Rogers Bldg., on alley rear of Gamble's Grocery.

Do You Want to Get Well?

I cure all chronic and acute diseases with my treatment. The neuro-magnetic treatment cures acute diseases such as fevers, pneumonia, diphtheria, appendicitis, etc., in from three to five treatments.

For further information call on

M. H. GOODHART :-: Neuro-Magnetic Doctor

Third house North of Library.
Citizens phone 434. Consultation free.

Kidney-Ettes cure Backache

The Leader of them All. Price 25 Cents

For sale by Metzler & Robertson.

Dr. H. W. Laughlin

Veterinary Surgeon

Office: Burns Building
Call either phone day or night.

WHAT ALEX ROBERTS DOES

Gives you a first-class shave or hair cut; saves your hair from coming out, and cures dandruff. All work is guaranteed.

The only barber shop in the city where all tools are sterilized

ALEX ROBERTS, Prop.

Cor. Fifth and Main Streets
UNDER THE OWL CLOCK.

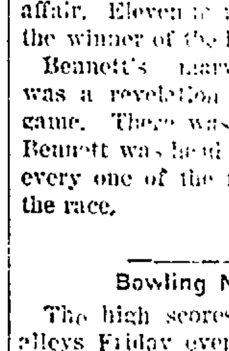

HICKS' CAPUDINE CURES ALL ACHES

And Nervousness

Trial bottle 10c At drug stores

C. E. Anderson's Drug Store.

Railroad Time Tables

WHEELING TIME TABLE.

Northbound	Daily Mail & Exp. 33 A. M.	Daily Exp. 7-5 P. M.
Lv. Coshocton	8:00	4:43
Ar. Fresno	8:21	5:01
Ar. Chili	8:29	5:08
Ar. Baltic	8:41	5:20
Ar. Sugar Creek	8:53	5:31
Ar. Barrs Mills	9:03	5:40
Ar. Dundee	9:10	5:46
Ar. Beach City	9:22	6:00
Ar. Justus	9:30	6:10
Ar. Navarre	9:41	6:20
Ar. Massillon	10:00 a. m	7:00 p. m.
Ar Orrville	10:31 a. m.	f 7:31 p. m.
Ar Creston	10:57 a m.	f 7:42 p. m.
Ar Well'ton	11.44 a. m	f 8:39 p. m.
Ar Norwalk	12:30 p. m.	f 9:17 p m.
Ar Bellevue	12:55 p m.	f 9:38 p. m.
Ar Toledo	2:50 p. m.	11:15 p. m.
Ar Chicago		7:15 a m.
Ar Zoar	10:07 a. m.	
Ar. Scerrodsville	10:33 a m	
Ar. Wheeling	12:45 p. m.	
Ar. Canton	10.20 a. m.	7:05 p. m.
Ar Kent	11:25 a. m.	8:05 p. m.
Ar. Cleveland	12.35 p. m.	9:20 p. m.

Southbound Trains.

	Express Daily 8	Express Daily 34
Lv Coshocton	11.28 a.m.	8:24 p.m.
Ar Conesville	f 11·43 a.m.	f 8:39 p.m.
" AdamsMills	f 11:51 a.m.	f 8:47 pm
" Dresden	12:02 p.m	8:58 p.m.
Zanesville	12·40 p.m	9:30 p.m.

Buffet parlor cars between Cleveland and Zanesville trains 33 and 34. Free reclining chair Navarre to Chicago on train 7

PANHANDLE TIME CARD.

Going East.

No. 8 daily	2:25 a. m.
No. 10, daily	9:32 a. m.
No. 18, daily	10:40 a. m.
No. 6, daily	1:34 p. m.
No. 36 Sunday only	7:54 p. m.
No. 20 daily	10:05 p. m.
No. 32 not on Sunday	6:17 p. m.

Going West.

No. 21 daily	4:53 a. m.
No 33 Not on Sunday	6:01 a. m.
No. 37 Sunday only	7:00 a. m.
No. 19 Daily	11:48 a. m
No. 3 Daily	4:48 p. m.
No. 25 daily	12:10 p. m.

T. W. V. & O. R. R.

(No Sunday Trains)

No 432 arrive	10:20 a. m.
No. 431, depart	2:00 p. m.

New train between Dennison and Mansfield, leaves Coshocton:—

No. 459, west	9:35 a. m.
No 436, east	2:00 p. m.

Exceptional Opportunity

For you to engage in the Real Estate and Fire Insurance business, no capital required as long as you are honest and ambitious I will assist you in establishing an office of your own. Many are making from $1,500.00 to $2,000.00 yearly, in this business. I give you valuable information that has cost me years of time and many dollars to obtain; I assist you in getting the sole agency for your town of the biggest and best Fire Insurance Companies; qualify you to do Conveyancing, Mortgaging, Writing of Policies, co-operate and work with you. Write me today for free particulars about my New and Original Method. Failure impossible. Address

Ozmun A. Tarbell & Co, South Bend, Ind

CHAS. W. LOOS

REAL ESTATE AND INSURANCE

444 1-2 Main Street

Cit. phone: Office No. 166; residence No. 60.

NEWSPAPERARCHIVE® NEWSPAPERARCHIVE®

The Fountain Dry Goods Co.

Fay Ideal Stockings Challenge Comparison

WE ARE SOLE AGENTS

Wherever they are worn they are pronounced simply ideal. They button to the waist in front, no supporters needed. A splendid practical stocking for children. They keep them warm, are beneficial both to health and comfort. They come in black, of course, in all sizes. We are demonstrating "Fay Stockings" in our hosiery section. *Price 30c and 35c pr*

Evening Shades in Silk Hosiery

We have just received a beautiful line of all-silk stockings in shades particularly adapted for evening wear. People have experienced some difficulty in securing in Coshocton just what they desire in this line. Our new line will please you. Shades, light blue, pink, black and white.

Price $1.25 pair

Women's Fine Lisle Hosiery

3 Pairs for $1.00.

We have recently received a stocking worthy of the attention of particular women. It is a smooth, medium weight lisle stocking, very shapely and of an exceedingly soft yarn. In most stores it is a 50 cent stocking and we admit that the quality is in them, but our price is.

3 Pairs for $1.00

An Unprecedented Sale of Blankets

Our blanket lines certainly please the buying public. The business in this section has been marvelous. We were compelled to order by wire to have the lines complete for today. We are showing the best values in wool blankets that we have ever shown. People seem to appreciate their value. Popularly Priced $3.50 to $6.00

The Fountain

HURT BY FALL FROM BUGGY

Mrs Geo. Hill Victim Of An Odd Accident

Mrs. George Hill was thrown from her buggy and painfully hurt Friday evening about 6 o'clock. She had been in Coshocton and was driving home when the buggy collided with a hitching post in the lower end of Roscoe which Mrs. Hill had not seen for the darkness. The shock threw her violently to the ground and the buggy was badly wrecked.

A man whoo was passing at the time came to the rescue and Mrs. Hill not realizing the extent of her injuries, was able to walk home. It developed later however that her shoulder was strained and her body badly bruised in the fall and while the injuries are not serious they are very painful.

WALKER & LAWRENCE
Everything new in Shoes. 1-3

Taken To Cadiz in Special Car

The remains of Stewart J. Beebe, who died at the Mecca hotel Friday afternoon were taken in a special car to Cadiz on No. 10 Saturday morning and the funeral services were conducted there. Mr. ad Mrs. John Norris and three sons accompanied the body. The following Coshocton men acted as pall bearers from the hotel to the train: George A. Hay, S. W. Snyder, C. W. Ball, C. A. Lamberson, Carl Manner and J. R. Maple.

COURT HOUSE

WARRANTS REDEEMED

Richard Clark treasurer, Soldiers' Relief for November, $135; court warrants, $2.00.

PROBATE COURT

Francis Louise Robinson elected to take under the wll of William H. Robinson.

PROBATE COURT.

Samuel W. Foster guardian, filed second account for Nora B. Foster and Warden R. Foster minors

Whenever you have any sympathy to bestow, direct it towards the young woman who never used Hollister's Rocky Mountain Tea or Tablets, 35 cents. C. E. Anderson.

WALKER & LAWRENCE
A good place to buy good shoes. tf

Seven cent supper—Wednesday.

Wm Corder for plumbing.Both phones

Rheumatism

Does not let go of you when you apply lotions or liniments. It simply loosens its hold for a while. Why? Because to get rid of it you must correct the acid condition of the blood on which it depends. Hood's Sarsaparilla has cured thousands.

COLOR LINE MAKING IT HARD FOR US

Havana, Nov. 3—In a demand made on Governor Magoon for appointment to the position of one of the government subsecretaries of Senator Morua Delgado, leading negroes of the Island clearly outlined their determination to force the provisional government, if possible, to recognize them as one of the political elements to be reckoned with. The negroes want offices and they assert they will never drop their agitation until Senator Del Gado and General Juan G. Gomez have been given important positions. The activity of negro leaders in seeking preferment at the hands of the provisional government is deemed by many persons here as exceedingly menacing and likely to bring the race question to the front in a way to cause serious trouble. With the success of the revolution in overturning the former government the negroes have assumed to make demands they would never have dreamed of before. The appointment of blacks to office is certain to offend the whites, and the insistence of the negroes for just such recognition has brought about a situation that may easily become critical.

When you ask for Mrs. Austin's Pancake flour, insist upon having it, and say Mrs Austin's and no other.

WALKER & LAWRENCE
Footform Shoes for children.

Piano Wagon Came To Grief

A wagon owned by the Jones-Smith Piano company broke down about 10 o'clock this morning on South Sixth street. The cause was a broken front axle. Luckily the wagon was not loaded with an instrument at the time, or the damage would have been greater.

Seven cent supper—Wednesday.

Vote for Dr. T. W. Lear

The Rippeth Dry Goods Store

Few Interesting Specials IN DOMESTIC DEPARTMENT

--- FOR THIS WEEK ---

BED QUILTS

Two special values in White Bed Quilts. Both extra large sizes, extra heavy, at **98c - $1.25**

COTTON BLANKETS

One Special Value at **48c** a pair. Other exceptionally good numbers at **75c-89c-$1.00** Will all be higher when this lot is gone.

COMFORTERS

Owing to recent advances in cotton, our present stock of comforters can not be duplicated at the prices we are naming on them. One extra good number at **98c,** others at **$1.25-$1.50** and **$2.00**

Plenty of **Home-Made Ones** at old price, **$1.50**

One lot of Dark and Light Outings-

at **5c** a yard. No more at this price when these are sold.

ANOTHER CRASH TRADE

Another Bale of All Linen Bleached Crash. Same as last, at **8c a yard**

SPECIAL IN SHEETING

An order placed a long time ago, enables us to offer 2000 yds. of a special, fine Unbleached Sheeting, full yard wide, at **20 yds.** for **$1.00** Only 20 yds. sold to one customer.

An early call will be to your advantage.

The Rippeth Dry Goods Store

Best of Separators Actually Free of Cost

This is really the fact in the purchase of a **DE LAVAL CREAM SEPARATOR.** Any reputable person may buy a **DE LAVAL** machine on such liberal terms that the machine **actually pays for itself,**

And it not only does this the first few months, in which it saves the cost, but goes on doing it for fully twenty years to come In the face of these facts buying trashy "cash-in-advance" separators, or any other than the **best,** is penny wise, dollar foolish. Such machines quickly **lose** their cost instead of **saving** it, and then go on losing instead of saving.

There is no possible reason why any buyer of a Cream Separator should be content with less than the **DE LAVAL** and there never was a more promising time to make this most profitable of all farm investments.

Send at once for new catalogue and full particulars.

Gray Hardware Co.

Levi Williams Merits Support Of All Voters

Levi Williams, the Republican candidate for prosecuting attorney, has fully demonstrated his worth to the voters of this city, and the county too, knows of him. He was elected to the office of justice of the peace in Tuscarawas township in 1904 and in the year following was elected city solicitor. In both offices he gave am-

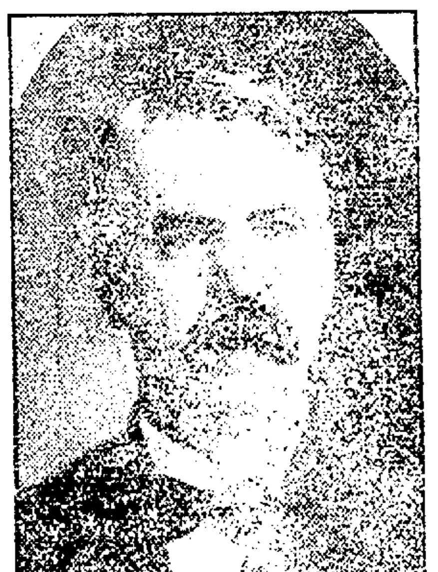

ple evidence of his thorough knowledge and understanding of the law. By a mans record he shall be judged and Mr. Williams has given the greatest satisfaction by the manner in which he has conducted his offices. In just the same way will he take care of the county's interests if elected prosecuting attorney [illegible] important post. He [illegible] the vote of every Republican [illegible] of Democrats [illegible]

[illegible]

The [illegible] Coshocton National [illegible] amounted to [illegible] interested be[illegible] Co. the Co[illegible] Paper company, Lafay[illegible] and Enameling company, The Vail Co., Coshocton Ma[illegible] Co.

The Commercial National Bank paid out $11,000 for the Coshocton Glass Co., Pope Gosser hCina Co., the Spelley-Raiff Co, the Boston Piano and Organ o.

HELPED FORM THE REPUBLICAN PARTY

W. H. Johnson Tells of Convention Of '56---Interesting Tale Of Old King Philipp

Beyond question the two oldest citizens of Coshocton are B. F. Sells and Wm. H. Johnston, both of whom were born and have always lived on Water street. The former now lies at the point of death and his life-long neigh-

bor feels deeply grieved that they are soon to be separated by the grave. Wm. H. Johnston, was born in June 1827 and B. F. Sells was born in November of the same year.

For the last fifty years Mr. Johnston has been a consistent voter of the Republican ticket. To an Age reporter, who chanced to meet him on the street, he related how he happened to

Join The Republicans.

"It was because the Democrats repealed the Missouri Compromise" said he, "and because they attempted to make slavery national instead of local." Mr. Johnston, alng with ten or twelve other Coshocton men, attended the convention in 1856 when the Republican party was organized.

Few men are more familiar with the local history of Coshocton than Mr. Johnston. "There is one thing" said he "which ought to be kept in memory and that is that the

Bones of King Philip.

the noted Indian chief, are buried in this county. They have long since crumbled into dust up on the James Moore farm on the knob which overlooks the glass factory and the valley of the Tuscarawas. This same valley used to be called Philip's bottoms.

"I remember very well the story of how King William was killed, as it was told to me by my grandmother Williams, who was at that time keeping a hotel on Water street between Chestnut and Locust. One morning while she was washing the breakfast dishes, an Indian came to the door and said 'Me want butcher knife.' She gave it to him and he went away. While she was washing the dinner dishes the same Indian came back with the

Knife All Bloody

and said 'Me kill Philip'

"Investigation proved that King Philip had really been slain by one of his own men and the Indians laid his bones to rest up on Moore's hill."

Mr. Johnston is full of interesting reminiscences and loves to recall the scenes of his youth. He has voted for every Republican candidate for president since 1856 and he says he expects to

Die a Republican.

Mr Johnston is a thorough Roosevelt man and believes Teddy is made up of the right kind of material.

WHAT IS YOUR TIME WORTH?

We wash, starch and dry your clothes, and iron all the flat pieces for you at 5 cents pound.

After we return them you simply dampen and iron the few fancy starched pieces. To do the work we save you would require two days of your time—two days where every minute would be spent in back-breaking work; the effects of which would tire you for the rest of the week.

Why not save these two days—enjoy them—and the rest of the week?

You can do so at little cost. only 8 cents a pound and all the pieces ironed, except shirt waist and white dresses, or about an average of from $1.00 to $1.50 a week for an average family.

Isn't it worth it to you?

THE EUREKA LAUNDRY

re... drug, bottle. book, tells, this liniment

and Second. Our Wagons go Everywere

The Bradfield Reg

CASTORIA

For Infants and Children.

The Kind You Have Always Bought

Bears the Signature of *Chas. H. Fletcher.*

Smoke the Old Reliable

Straight Gold

Martter Cigar Co.

Makers

COLUMBUS, - OHIO

H. A. WOLFE

FUNERAL DIRECTOR AND EMBALMER

PROMPT SERVICE DAY OR NIGHT
AMBULANCE SERVICE FREE

LADY EMBALMER IF DESIRED BOTH PHONES.

Notice to Contractors

The Coshocton County Agricultural society will receive sealed prosposals until 12 o'clock noon November the 10th for grading and claying the track at the fair ground. Specifications on file at Smith's drug store. The society reserves the right to reject any or all bids.

Executive Committee.

Dr Hutton fits glasses correctly.

Building Permit.

A building permit has been issued to James Miller for an eight room frame house on Wilson avenue, to cost $1500.

Vote for J. E. Aronhalt

Vote for Levi Williams

Vote for Levi Williams

PAY DAY

Will soon be around again. Take just as much of that money as you can spare and put it in the

THE PEOPLES BANKING AND TRUST CO.

and let it grow. Do it every pay day for a while and you will be astonished at the results.

Nothing grows like money when it grows.

You have tried letting it go; now try letting it grow.

We pay 4 per cent and would like your account.

J. L. Rue, Pres. R. H. Mills, Cash
L. E. Baughman, Asst. Cash.

NewspaperARCHIVE® NewspaperARCHIVE®